Register Classifieds
Get Results. Ph. 224

THE DAILY REGISTER

Published Continuously Since 1915 | THE DAILY REGISTER, HARRISBURG, ILL., WEDNESDAY, MARCH 10, 1954 | NEW SERIES, VOLUME 39, NO. 213

EISENHOWER DEPLORES PARTY WARFARE

Evan Dale is Arraigned on Federal Tax Indictment

Murrow Charges McCarthy with 'Persecution'

Offers Senator Chance to Reply On CBS Program

NEW YORK (U.P.) — CBS television commentator Edward R. Murrow accused Sen. Joseph R. McCarthy Tuesday night of using his investigative powers for "persecution" and offered the senator a chance to reply on a later program.

Murrow, a member of the CBS board of directors, devoted his "See It Now" news program to a summary of the Wisconsin Republican's career since 1952. He charged that McCarthy's "primary achievement has been in confusing the public mind as between the internal and external threats of Communism."

A Columbia Broadcasting System spokesman said a wave of telephone calls and telegrams hit CBS headquarters after the broadcast. He said they were overwhelmingly in praise of the program.

Denounces CBS and NBC

In Washington, McCarthy's wife said the senator went to bed early Tuesday night and did not see the program. She refused to wake him up to talk to reporters.

The CBS official said the half-hour program had been in preparation for several weeks and had no connection with the attack by McCarthy Tuesday against CBS and the National Broadcasting Co.

McCarthy denounced CBS and NBC as "immoral" and "completely dishonest" for refusing to grant him free equal television time to answer what he described as a "personal attack" against him last Saturday night by Democrat Adlai Stevenson.

McCarthy flew to Washington Tuesday after telling reporters in New York he would hire lawyers to challenge the network refusal in court or before the FCC.

Call from Margaret Truman

CBS headquarters in New York reported early today it had received 1,046 telegrams congratulating Murrow for his program and 13 protesting it as "unfair." The network also received 2,211 congratulatory telephone calls and 149 telephoned protests.

A CBS official said those telephoning congratulations included Margaret Truman, daughter of former President Harry S. Truman and Sen. Mike Monroney (D-Okla).

Murrow opened his program with an acknowledgement that it would be "controversial."

"If the senator believes we have done violence to his words or pictures and desires to speak, to answer for himself, an opportunity will be afforded him on this program," Murrow said.

Demoralized State Department

The program included film clips of McCarthy speeches and a sequense from a hearing by his permanent investigations subcommittee.

Morrow said McCarthy had "investigated and substantially demoralized the present State Department" and had made charges of espionage at Fort Monmouth, N. J., while the Army "has been unable to find anything related to espionage there."

The commentator scoffed at McCarthy's claim that "only the left wing press" criticized him for calling Brig. Gen. Ralph Zwicker, commanding officer at Camp Kilmer, N. J., a "disgrace" to his uniform.

Murrow said editorial opinion on the incident was three-to-one against McCarthy in "the 50 large circulation newspapers in the country." He read excerpts from editorials in McCarthy-styled "left wing" papers that included the New York World-Telegram & The Sun, Chicago Tribune, New York Times, St. Louis Post Dispatch, Milwaukee Journal, New York Herald Tribune and Washington Times Herald.

Wife of McLeansboro High Faculty Member Dies

Mrs. Marian Moody, wife of Jack E. Moody, a member of the faculty at the McLeansboro high school, died Tuesday at 6 p. m. in the McLeansboro Memorial hospital.

The body now lies in state at the Jones funeral home in McLeansboro and no funeral plans have been made. Besides her husband she is survived by her mother, Mrs. Lola Brown.

MINES

Sahara 5, 16 and second Washer shift work.

Peabody 43 and first Washer shift work.

Blue Bird everything works.

Carmac works.

Children Figure In Local News

Little children figured in today's news in Harrisburg.

About 10:15 a. m. the sheriff's office received a call from the Webb service station at the Routes 45-34 intersection that a small lad with a butcher knife had come into the station and got a road map, that he was starting south on Route 34.

State Policeman Roy A. Lane and Deputy Sheriff Isham Threet hastened to the intersection and found the lad, who had returned to the station.

After the knife was taken from him he gave his name, said he was six years old and that he was going rabbit hunting.

He was returned to his home on South street.

Shortly before that City Policeman Tom Gram was looking for the parents of a three-year-old girl who was lost in Gaskins City. A radio report giving her description was put out, but Gram took her into Wren's grocery and got a clue that led to her people. She was visiting here from Michigan.

Annual HTHS Music Revue March 19-20

The third annual music revue, under the direction of Marshall Cothran, will be presented by the music department of the Harrisburg Township high school March 19-20 at 8 p. m. in the Bonnell gymnasium. Frank Chase will be narrator.

The program will consist of dance numbers, musical solos, quartets and numbers by the HTHS dance band.

Girls taking part in dancing routines are Mary Taylor, Diane Reed, Judy Belt, Anne Funkhouser, Barbara Upchurch, Barbara Yates, Jean Abney, Shirley Karnes and Nigel Jenkins. A ballet number will be done by Betty Butner.

Some of the skits for the Revue are Fearless Fanny, Flicker Flashbacks, Expectin', and Pass the Udder Udder. The characters in Fearless Fanny are Fearless Fanny, Marjorie Zimmer; Handsome Herbert, Bill Horning; Beautiful Bertha, Marilyn Lucas; Two Indians, Chuck Ford and Richard Harold.

Characters for Expectin' are Dave Patterson, Frank Chase, Bill Horning and nurse, Betty Butner. The characters for Pass the Udder Udder are John Shepherd, Harry Boyd, Bill Horning and Ronnie Bean.

The dance band will use this year two different types of musical instruments, flute, played by Barbara Dunn and Norma McDonald, and the violin, Avah Phillips and Shirley Hull.

Other members of the band are Mary Anne Humm, piano; Jack Harper, bass; John Lee, Richard Fritts, Bill Bottomley, trumpet; Dick Norris, Tommy Davis, Charles Dabney, trombone; Herbert Parks, Jerry Bramlet, Donald Upchurch and Allen Burbank, saxophone.

Tickets are now on sale for 50 cents for students, $1 for adults. Proceeds will be for the band and band uniform fund.

C. L. Martin, 82, Dies at Eldorado

Charles L. Martin, 82, died at the Good Shepherd Nursing home, Eldorado, at 1 a. m. today. He was a retired carpenter and contractor and the family home was at 2008 Pine street, Eldorado.

He is survived by the widow, Ada Martin, and the following children: Mrs. Lola Lemons, Raleigh, N. C., Mrs. Madge Reeder, Eldorado, Mrs. Opal Rogers, Eldorado, Mrs. Bonita Bixler, Owensboro, Ky., Mrs. Margie Ingram, Eldorado, Leonard Martin, Evansville, Rev. Lewis Martin, Lynchburg, Va., Bernis Martin, Detroit, and there are 15 grandchildren and eight great-grandchildren.

Funeral services will be held Friday at 2:30 p. m. at the First Baptist church, Eldorado, with Rev. O. C. Cooper, Rev. Charles Wesley and Elder T. Leo Dodd officiating. Burial will be at the Masonic cemetery, Raleigh.

The body will lie in state at the Eldorado Funeral home.

Stolen Auto is Found Burned

An automobile belonging to Clarence Wright, stolen last night at Peabody 40 mine, was found later, burned, east of Benton on Route 34.

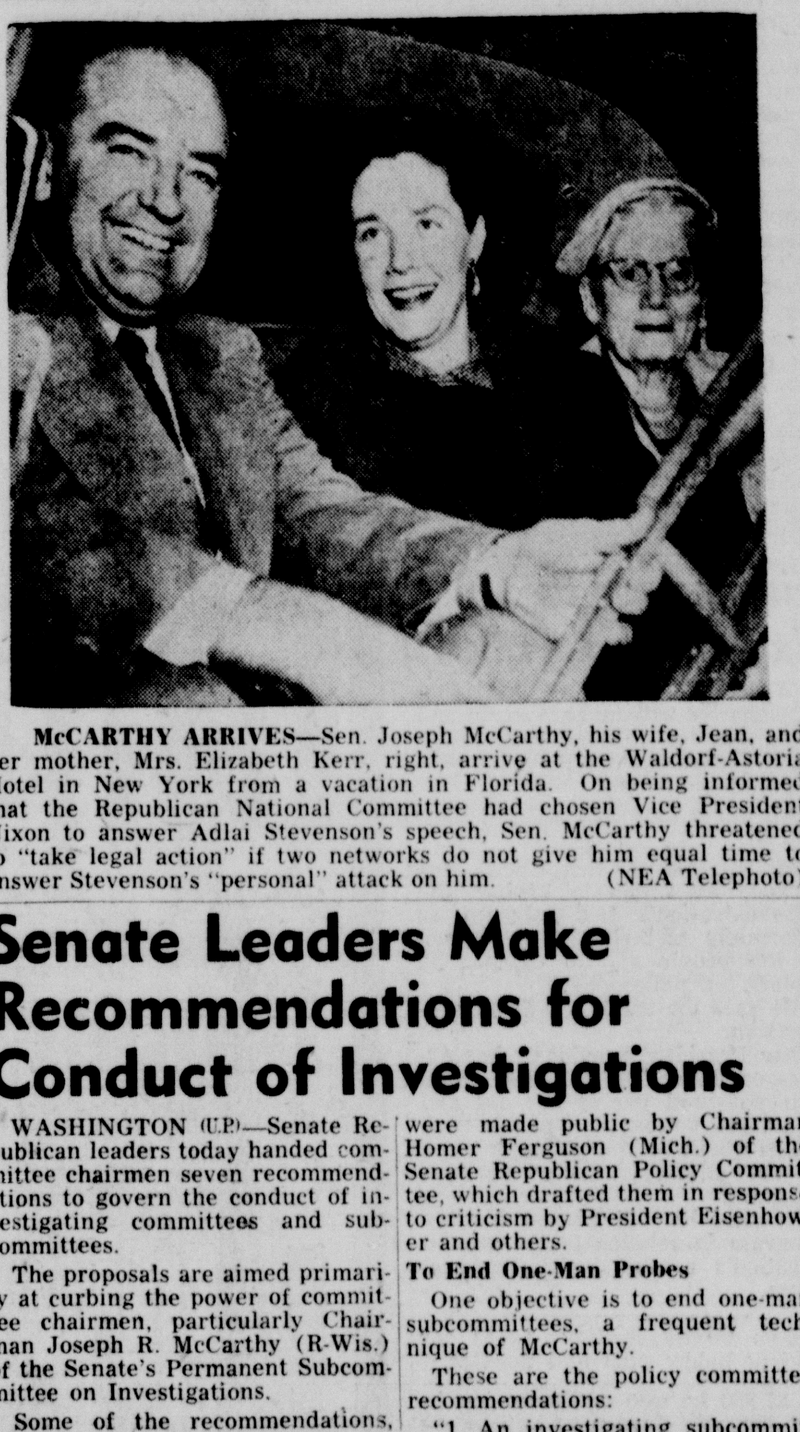

McCARTHY ARRIVES—Sen. Joseph McCarthy, his wife, Jean, and her mother, Mrs. Elizabeth Kerr, right, arrive at the Waldorf-Astoria Hotel in New York from a vacation in Florida. On being informed that the Republican National Committee had chosen Vice President Nixon to answer Adlai Stevenson's speech, Sen. McCarthy threatened to "take legal action" if two networks do not give him equal time to answer Stevenson's "personal" attack on him. (NEA Telephoto)

Senate Leaders Make Recommendations for Conduct of Investigations

WASHINGTON (U.P.)—Senate Republican leaders today handed committee chairmen seven recommendations to govern the conduct of investigating committees and subcommittees.

The proposals are aimed primarily at curbing the power of committee chairmen, particularly Chairman Joseph R. McCarthy (R-Wis.) of the Senate's Permanent Subcommittee on Investigations.

Some of the recommendations, however, are already part of the rules adopted by McCarthy's subcommittee.

The leadership recommendations were made public by Chairman Homer Ferguson (Mich.) of the Senate Republican Policy Committee, which drafted them in response to criticism by President Eisenhower and others.

To End One-Man Probes

One objective is to end one-man subcommittees, a frequent technique of McCarthy.

These are the policy committee recommendations:

"1. An investigating subcommittee of any committee may be authorized only by the action of a majority of the committee.

"2. No investigating committee or subcommittee is authorized to hold a hearing to hear subpenaed witnesses or take sworn testimony unless a majority of the members of the committee or subcommittee are present: Provided, however, that the committee may authorize the presence of a majority and a minority member to constitute a quorum.

"3. An investigating committee or subcommittee may not delegate its authority to issue subpenas except by a vote of the committee or subcommittee.

"4. No hearing shall be initiated unless the investigating committee or subcommittee has specifically authorized such hearing.

Advise of Legal Rights

"5. No hearing of an investigating committee or subcommittee shall be scheduled outside of the District of Columbia except by the

(Continued on Page Six)

Malan Outlines Red Cross Work At Kiwanis Club

W. R. Malan, blood program chairman of the Saline County chapter of the American Red Cross, gave a report on Red Cross activities to members of the Kiwanis club last night at the Masonic temple. At the same time he made a plea for the civic club's support in the current Red Cross finance drive.

Mr. Malan reviewed the work of the Red Cross in Saline county during the 1937 flood when thousands of dollars were given to people in the county for direct aid and rehabilitation following the flood.

Work of the Red Cross, he stated, is mostly done by volunteer workers and the administrative costs of the organization are held to a minimum to provide more money for direct aid.

The number one service of the Red Cross, he said, is to the armed services. Another important service is in times of disaster when help is given to those in distress. In such instances the policy is to give what is needed and not what is lost. The Red Cross is no insurance program, Mr. Malan stated.

Blood Program

Another important program is the blood program and Mr. Malan stressed the importance of Saline county meeting its blood donor quota during the next two visits of the Bloodmobile or it will lose its participation in the blood bank. Blood can only come from those willing to give it, he said, and added that the body can build the donated blood back quickly, without any danger to the person giving it.

The chapter pays the expenses of the bloodmobile, Mr. Malan said, and this is another added exepnse which has been met through extra donations from interested persons.

The county did not meet its finance quota last year which was a little over $10.000. This year the quota is $9,670 and the county should go all out to meet it, Mr. Malan said.

Other services the Red Cross renders include the nursing services, classes in home nursing and recruitment of nurses; first aid classes and training of instructors; water safety and the Junior Red Cross program.

John Schork, president of the club, added his plea for the club to support the blood program at the visit of the Bloodmobile which will be in Carrier Mills March 16 and at the Harrisburg Elks club on the 17th.

Charles D. Taylor was a guest of J. E. Rose at last night's meeting.

Winters, Jelliffe Associate with Law Firm Here

Atty. DeWitt Twente, continuing to operate his local law office as Combe and Twente following the death of the late C. E. Combe, today announced the return as an associate of Atty. Robert D. Winters, who was associated previously with the firm. Also associated with the firm is Atty. Charles Jelliffe, who came here last May.

Atty. Winters, 27 years old, was with the law firm from June, 1950, to June, 1951, leaving here to join the Michigan Bell Telephone Co. in Detroit. He was then recalled to active duty in the U. S. Navy, serving as an executive officer on a ship in the Pacific with the rank of lieutenant (junior grade). He was in service for two years and returned here following his separation from service.

A native of Hutsonville, Ill., Winters received his bachelor's degree at Purdue university, then obtained his law degree at the University of Michigan. He and his wife reside in the Varsity apartment at 25 South Cherry street.

Atty. Jelliffe, 28, was in the Army Air Force in 1946 and 1947, serving in the Pacific and Japan. His father, Dr. Martin Jelliffe of Springfield, died in 1945. His mother, Mrs. Ethel Jelliffe, was active in P. E. O. work and is known by residents here.

A graduate of the University of Illinois College of Law in 1951, Atty. Jelliffe came here after having been with the California Oil Co. for a year and a half in Pennsylvania. His wife teaches at the Harrisburg Junior high school.

Labor Leader Charged with $6,379 Evasion

Revenue Service Files $209,121 Liens In Southern Illinois

EAST ST. LOUIS (UP) — Evan Dale, czar of the AFL Laborers Union in Southern Illinois, surrendered and was arraigned today on a federal indictment charging him was evasion of $6,379 taxes in 1947.

The indictment was returned late Tuesday by a grand jury which has been investigating charges of labor racketeering in the Eastern District of Illinois for the past two months. It was suppressed until Dale was arraigned.

Immediately after Dale surrendered to U. S. Marshal William Elliott, the Internal Revenue Service filed liens in all Southern Illinois counties for taxes it claimed as due from 1947 through 1952. The amount totaled $209,121.

The indictment was returned against Dale only six days before the statute of limitations would have outlawed criminal action for evasion of taxes in 1947.

Regular Procedure Bypassed

The indictment was the first to be returned by the grand jury which has questioned more than 125 witnesses in its inquiry. Tax agents said regular procedure in getting authorization to prosecute for evasion was by-passed in Dale's case and the evidence against him was presented directly to the grand jury shortly before the indictment was voted.

Dale is president of the Southern Illinois District Council of the International Hodcarriers, Building and Common Laborers' Union.

He was accused of reporting an income of $7,565 in 1947 on which he paid taxes of $214.15. The government claimed his income actually was $25,835 and he should have paid $6,593.45 in taxes.

Dale was also reported to have been a partner in the Embassy Club, a gambling casino at Cairo, Ill. In 1952 the Treasury Department filed excise tax claims against the club, naming him as a partner.

J. C. Coyle, 80, Dies at Equality

James C. Coyle, 80, died at his home in Equality Tuesday night. The body is now in care of the A. K. Moore funeral home and will be taken to the family residence this afternoon.

He is survived by his wife, Ida; a son, Loren in Carlinville, and two daughters, Mrs. Mac Sisk, Shawneetown, and Mrs. T. R. Brewner, Equality.

Tentative funeral plans are for Friday at 9 a. m. at St. Joseph's Catholic church in Equality. Burial will be in the church cemetery.

Charles E. Miller, 74, Custodian of Dixon Springs State Park, Dies

Charles E. Miller, 74, custodian of Dixon Springs State park, west of Golconda, died at his home in the park area Tuesday at 2:30 p. m.

He is survived by two sons and four daughters.

The body is now at the Buchanan funeral home in Golconda where it will remain until funeral time which will be Thursday at 11 a. m. at the Dixon Springs Baptist church. From there the body will be taken to Lick Creek church in Union County where a short service will be held. Burial will be in the church cemetery with Masonic rites.

Chicago Alderman Charges Watson Withdrawal from Race 'Bought' by Wyman

CHICAGO (UP) — Two of the nine candidates for the GOP senatorial nomination commented today on Sen. Joseph R. McCarthy's role in the Republican Party.

Julius Klein said the Wisconsin Republican "ought to be satisfied" with the selection of Vice President Richard Nixon to reply to an address by Adlai E. Stevenson.

Lar (America First) Daly attacked Sen. Ralph E. Flanders (R-Vt.) for criticizing McCarthy and said McCarthy reprsents "75 per cent of true Republicans."

In other campaign activity, Alderman Herbert F. Geisler of Chicago's 34th Ward charged that one of his rivals, Austin L. Wyman, "bought out" a 10th candidate who withdrew from the race two weeks ago.

Geisler said, "Republican voters received with consternation news of another aspirant, Wyman, that he had bought out lock, stock and barrel, with a helicopter thrown in, the support of one of his rivals in the field, Deneen Watson."

The reference to a helicopter was to the airplane Watson planned to use in his own campaign, but which he put at Wyman's disposal when he withdrew.

Wyman, in a statement apparently issued without knowledge of Geisler's charge, said that he supports President Eisenhower's "overall" program, "and I do not have my fingers crossed."

Both Wyman and Geisler identify themselves as "Eisenhower Republicans."

Joseph T. Meek in a speech at Galesburg continued his attack on Sen. Paul Douglas, who is running unopposed for the Democratic nomination to return to the Senate. Meek described Douglas as "Joseph and his coat of many colors." The reference, Meek said, was to Douglas' stand both for economy and for spending.

"While Senator Douglas for the past six years has been screaming on high for economy, the party he speaks for piled up well over 30 billion dollars worth of Army equipment which today lays rotting away in Army warehouses," Meek said.

Park Livingston said at Chicago that more Republicans must be sent to Congress to push through the tax relief program. He said GOP tax proposals would "give the little taxpayer a break." He listed the wage earner, the farmer and the small business man as those who would benefit.

Edgar M. Elbert, addressing a Boy Scout group at suburban Maywood, charged that the New Deal administration betrayed American youth by committing every "conceivable blunder to keep us in crisis after crisis."

Edward A. Hayes announced that committeemen of Chicago's 32nd and 44th wards have endorsed him, bringing the total of precinct captains who favor him in Cook County to 832.

John B. Crane said that Rep. Katherine St. George (R-N. Y.) has praised his candidacy for the nomination. Crane said that Karl Baarslag, former research specialist on communism with the American Legion, has said that Crane supports "100 per cent the efforts of congressional committees to clean out the Commies from all key spots in government."

WASHINGTON (UP) — Sen. Paul Douglas (D-Ill.) said today that Republican Gov. William G. Stratton of Illinois has criticized him for using tax figures supplied by the governor's administration.

Douglas said he has been advised that Stratton disputed a statement Douglas made on a television program last Sunday that receipts from the state retailer's occupation tax (sales tax) have fallen 33 per cent from January, 1953, to January, 1954.

The senator said his figures came from the latest report of Elmer J. Hoffman, state treasurer, who is a Republican.

"If there are any errors in this report, they are the errors of the Republican state treasurer, in figures which I had assumed were correct," Douglas said. "The governor should reconsider who was irresponsible."

Name Officers For County Cancer Chapter

At a business meeting of the Saline County Chapter of the American Cancer society, held last Thursday evening in the offices of Dr. Harold Brown of Carrier Mills, the following people accepted offices in the society for the coming year: Mrs. John Humm, chairman; Dr. Harold Brown, vice-chairman, and Mrs. Morris Skaggs, secretary-treasurer.

The following committee chairmen were appointed: Mrs. Charles D. Taylor, radio publicity; John Richard Small, newspaper publicity; Mrs. Harry Harper, service; Mrs. James Gaskins, Mrs. Ethel Mathias, and Warren Jennings, public education.

The national money-raising drive, which is held during the month of April, was discussed. The drive will be conducted in Harrisburg by the Delta Alpha chapter of Delta Theta Tau, with Mrs. John Humm and Mrs. John Foster as co-chairmen and Mrs. John Slightom as drive treasurer. The 1954 quota for Saline county is $3,712.66.

Report on Home Service

It was announced at the meeting that a dinner meeting will be held March 25 at the Motel Marion, at which time Dr. John A. Rogers, executive director of the State of Illinois Division, Wallace Tudor, State campaign chairman, and Robert Krit, campaign manager, will speak to the volunteer workers from the surrounding counties.

The report of the Home Service chairman stated that 1123 bandages had been used by eight cancer victims in Saline county since Dec. 1, 1953. Bandages are available at all times at the Home Bureau office in Harrisburg, where a Loan Closet is maintained which also supplies bed pans, urinals, rubber sheeting, and drinking tubes to cancer victims. It was announced that transportation for diagnosis and treatment of a cancer victim will be paid by the local chapter to the nearest cancer clinic.

Mrs. Harry O. Channon, representative from the district office in Herrin, was present at the meeting and discussed with the group the importance of the Public Education program, which is carried on by the American Cancer Society of Illinois. Any club desiring movies to be shown, or a planned program on cancer education, is asked to contact Mrs. John Humm, chairman.

Install Student Council in Ceremony Tuesday Afternoon at Junior High School

Members of the Junior high school Student Council for the second semester of the school year were installed at ceremonies at the school Tuesday afternoon.

The ceremony included assembly singing, processional, singing of the "Star Spangled Banner" and pledge of allegiance to the flag, led by Karen Skaggs, Girl Scout and Mike Woolcott, Boy Scout.

Curtis Small, editor of The Daily Register and president of the City school board, gave the principal address, speaking on the duties of students and adults in civic service. He was introduced by Stobert Abney, teacher.

The processional and recessional were played by Mrs. Lois Locke.

Council members installed were: Kenneth Mitchell and Patsy Schwartz, 8-E; Eddie Quade and Sherry Fowler, 8-K; Kendall McDonald and Susan Peak, 8-D; Bobby Cummins and Judy Baker, 8-L; Dickie Stanley and Sierra Stricklin, 8-A; Roger Wiley and Barbara Barnes, 8-B;

Ronnie Maynard and Sharon Lindsay, 7-V; Gary Karnes and Wanda Cook, 7-J; Bobby Pavelonis and Judy Wasson, 7-A; David Moore and Linda Skaggs, 7-D; Ben Barnhill and Judy Lane, 7-B; Darrell Duke and Doris Wallace, 7-I.

The oath of office was administered by Jane Davis, president of the Council. Other current officers are Bill Endsley, vice president; Marilu Durham, secretary, and Shelby Fritch, treasurer.

Officers for 1954-55, who will assume their duties this fall, are: Joe Ford, president; David Moore, vice-president; Roberta Steinborn, secretary; and Howard Abney, treasurer.

Believes His Basic Program Is Endangered

President Says He Agrees with Speech Criticizing McCarthy

WASHINGTON (UP) — President Eisenhower today deplored internal Republican party warfare as endangering the basic program of his administration.

He said he agreed substantially with the speech Tuesday by Sen. Ralph Flanders (R-Vt.)

Mr. Eisenhower emphasized that he did not necessarily underwrite every word of the speech—which was highly critical of Sen. Joseph R. McCarthy — but he said he thought Flanders performed a public service in calling attention to the grave error of attempting to split the Republican party.

Other news conference highlights generally involving the controversy over the junior senator from Wisconsin:

1. The President dismissed as nonsense the assertion by Adlai E. Stevenson that the Republican party is now one-half McCarthy, one-half Eisenhower.

Thinks Networks Fair

2. He thought the radio and television networks had discharged their responsibility of fairness in giving Vice President Richard M. Nixon time in which to reply to Stevenson. McCarthy has demanded time for himself, personally.

3. The President said he saw no need for any other GOP speaker on a national basis to reply to Stevenson. Mr. Eisenhower expressed great confidence in Nixon's ability to state the facts for the American public.

Asked how he felt about Flanders' speech in the Senate, Mr. Eisenhower said he had thought about it on the way to the news conference and agreed first with the senator that the Republican party is now the party of responsibility.

Public Service

He said the Vermont senator performed a public service in pointing up the danger of internal warfare and the magnification of questions of procedure and personal aggrandizement to the point of endangering the administration's program.

He added that when the senator called attention to the grave error of splitting the party, he considered this a good service.

As for the controversy over whether the networks had done a fair thing in giving the Republican party time to answer Stevenson with Nixon's speech, the President said it was not his role to make decisions for the Federal Communications Commission or the networks.

But, he added, he thought the networks had discharged their responsibility.

Outdoor Easter Sunrise Service Planned Here

An outdoor Easter Sunrise Service to be held at 6 a. m. Easter Sunday, which is April 18, will be held at the Harrisburg Drive-in theatre under the auspices of the Harrisburg Ministerial association.

The Ministerial association planned the service in co-operation with the Harrisburg Kiwanis club, which suggested to the association a community-wide outdoor service. Other civic clubs are co-operating in the venture.

Speaker will be Senior Major Milton S. Agnew, territorial Young People's secretary of the Salvation Army for 11 midwestern states, an outstanding member of the organization.

A gigantic choir under the direction of John Schork, vocal music director at Harrisburg Township high school, will sing. All church choirs and others who desire to sing are invited. Those outside of regular choirs should contact Mr. Schork or Ronnie Doerge and they will be assigned to choirs for rehearsal. The choirs will rehearse the numbers to be sung and then will meet for one final mass rehearsal under the direction of Mr. Schork.

The groups sponsoring the event say this service will be a community affair, not just confined to the city of Harrisburg, and that all persons who do not have Easter Sunrise services of their own to attend are most cordially welcome to this event.

They also point out that since the congregation can remain in their automobiles, the entire family can be easily brought to this service. The theatre's speaker system for autos will be hooked up for the occasion.

Following the service the theatre will serve free coffee.

File Petit Larceny Charges Against Three Eldorado Boys

Three Eldorado boys yesterday were charged with petit larceny following statements they made before State's Attorney Glen O. Jones.

They were Ralph Roy Roberts; Floyd Eugene Jones, also known as Floyd Eugene Kauble; and Johnie Dwain Jones.

Roberts is charged with stealing three wheels and three tires from Virgil Lovellette, south of Eldorado, Feb. 6, and with stealing gasoline from Louis Mathias March 6.

Floyd Jones is charged with stealing gasoline from Cliff Kirkendahl and from G. A. Monroe on Feb. 24.

Johnie Jones is charged with stealing gasoline from Louis Mathias on March 6.

The Weather

ILLINOIS: Mostly cloudy tonight and Thursday with occasional periods of rain over most of the state possibly mixed with some sleet or snow north. Not much change in temperature except warmer northwest tonight. Low tonight 35-42 south. High Thursday 45-55 south.

Local Temperature

Tuesday		Wednesday	
3 p. m.	69	3 a. m.	48
6 p. m.	64	6 a. m.	45
9 p. m.	57	9 a. m.	51
12 mid.	52	12 noon	63

The Daily Register
(County Register.)

Published evenings except Sunday, at 35 South Vine Street, Harrisburg, Illinois, by REGISTER PUBLISHING CO. of Harrisburg
MRS. ROY L. SERIGHT, President.

CURTIS G. SMALL
Editor and Manager

Entered as second class matter at the post office at Harrisburg, Illinois, under act of March 3, 1879.

Subscription Rates: By Carrier 25 cents per week. By mail in Saline and adjoining counties, $6.00 per year in advance; $1.75 for three months. Outside Saline and adjoining counties, $8.00 per year; $2.50 for three months; $1.00 per month.

The Daily Register is a private business institution. The management reserves the right to be sole judge as to acceptance or rejection of any statement for use either as a news item or paid advertisement.

TYPOGRAPHICAL UNION LABEL HARRISBURG, ILL.

BIBLE THOUGHT FOR TODAY

He called unto Moses out of the midst of the cloud.—Ex. 24:16.

Since God is everywhere we may get messages from Him in strange places. May be in our daily labors, even in our hours of recreation, may be in a garden.

Saint Peter's Church, in Rome, is not a cathedral, for the true cathedral chair of the Pope is in another church.

Chafed Skin
Smarting misery, amazingly relieved when medicated Resinol—*rich in lanolin*—is applied to chafed skin. Lubricates, medicates, helps to heal. Bathe tender skin with mild Resinol Soap.
RESINOL OINTMENT and SOAP

Why BUY STATE FARM?
SEMI-ANNUAL PREMIUMS
Our semi-annual premium plan makes auto insurance payments easy-to-budget, easier-to-meet—costs you nothing extra. Call me for more information . . .
MYREL COZART
Agent
Carrier Mills
Phone 2275
State Farm Mutual Automobile Insurance Co.

B. W. Rude Motor Co.
NEW AND USED CARS
Your
Dodge--Plymouth
Dealer
HARRISBURG
Phone 525

insurance
Harker Miley
INSURANCE AGENCY

Justice of the Peace
Verner E. Joyner Jr.
Offices with O. L. Woods
Over Fashion Palace, Ph. 166-R

DR. D. A. LEHMAN
EYE, EAR, NOSE, THROAT
Glasses Fitted
209 North Vine

WILL RE-OPEN
APRIL 5th
J. R. METCALF
Studio, 18 S. Mill

SALINE COUNTY
CREDIT BUREAU
CREDIT REPORTS
INVESTIGATIONS
COLLECTION SERVICE
ruett Building Phone 678

THOS. D. GREGG
Graduate and Registered Optometrist
Second Floor Gregg Bldg.
Phones 72-W or 265-R
For Appointment

Vacuum Cleaners
Are Our Only Business
Phone 1912, Mt. Vernon, Ill.
O. R. Buford

O. L. WOODS COMPANY
INCOME TAX SERVICE

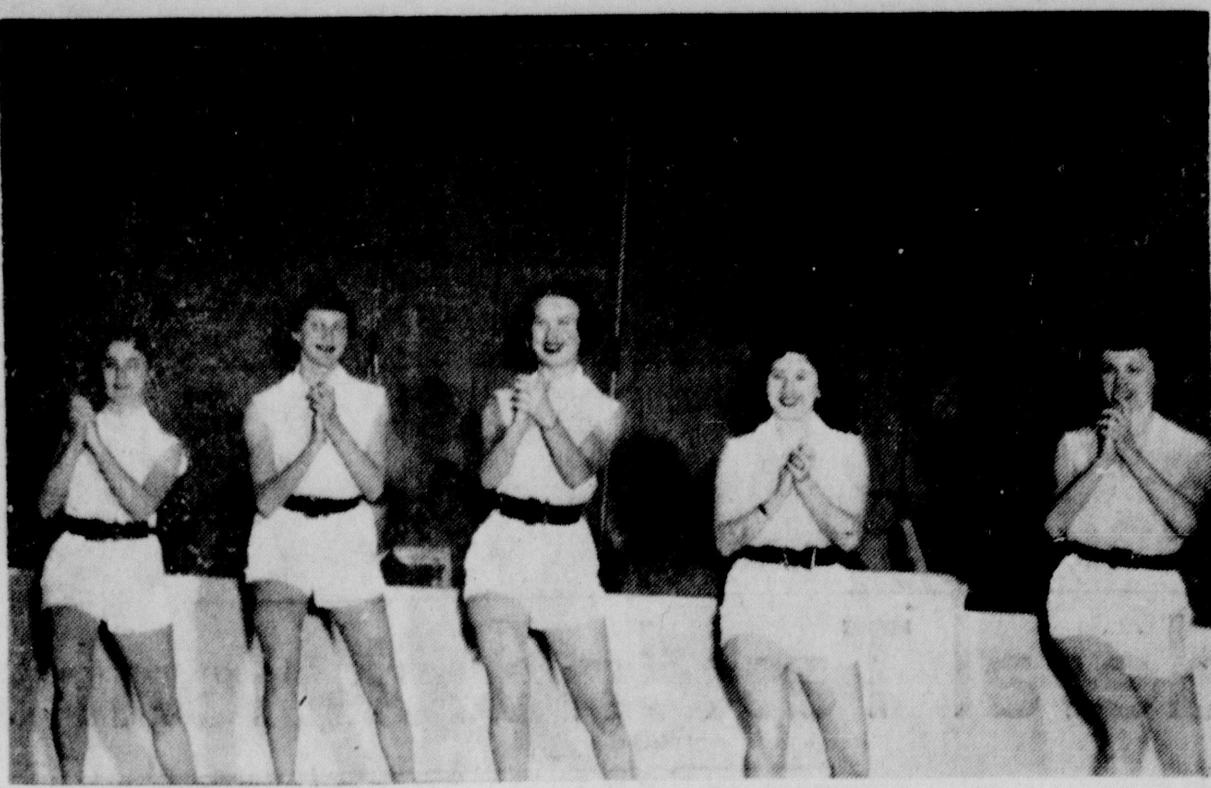

HTHS MUSIC REVUE CHORUS—One of the choruses for the HTHS Music Revue to be held at Bonnell Gymnasium on March 19 and 20 at 8 p. m. is shown above. Members of the chorus are (left to right) Dianne Reed, Patsy Foster, Jean Abney, Nigel Jenkins and Barbara Upchurch. The revue is sponsored by the HTHS band and tickets are now on sale. The affair is for the benefit of the band and uniform fund.

★ EDSON IN WASHINGTON ★

Diplomatic Players Ready For High Stakes at Geneva

By PETER EDSON
NEA Washington Correspondent

BY PETER EDSON
NEA Washington Correspondent

WASHINGTON — (NEA) — All Washington interest in foreign affairs now centers on the Far East peace conference scheduled to open at Geneva, Switzerland, April 26.

It is a subject that can be dealt with at present only in terms of broadest speculation. It will be something new in international conferences.

At its best ,it could produce peace in the Far East, though few observers really expect that.

At its worst, it could be a combination of the long-winded armistice negotiations at Panmunjom and the uncompromising attitude shown by the Communists at the Berlin conference.

Two things the Geneva conference will not be. It will not be a subject for the debating hall at the United Nations in New York. And it will not have the complicating proposals of India to consider.

The neutral nations will be out at Geneva. Russia will attend as a co-belligerent and not as a mere kibitzing neutral.

The fact that the Geneva conference is limited to actual participants in the two active Asian wars gives it only the specific problems of Korea and Indo-China to deal with. The Communists may try to enlarge the conference into a general discussion of relieving tensions all over Asia, but that is not on the agenda.

It will be a big conference, nevertheless. Seventeen allied countries that fought in Korea—if they all choose to attend — plus Viet Nam, Laos and Cambodia will be on the one side. Soviet Russia, Red China, North Korea and Viet Minh will be on the other.

WILL HO ATTEND?

In connection with Indo-Chinese Communists, one of the interesting details to observe will be whether Ho Chi-Minh, mysterious leader of the Viet Minh rebels, will be brought to Geneva.

Similar speculation on the make-up of the Red Chinese delegation is of interest. Will it be headed by Foreign Minister Chou En-lai, the No. 2 Communist of China? Or will the mission be entrusted to Wang Huang-hua, his aide, who was U. S. Ambassador Arthur H. Dean's principal adversary at Panmunjom?

It is generally expected that U. S. Secretary of State John Foster Dulles will head the American delegation to Geneva. He may not stay for the entire conference if it runs into a talkathon. But there is a North Atlantic Treaty Council meeting scheduled for Paris in mid- April. It will be relatively easy for Secretary Dulles to go from this conference to Geneva.

While Secretary Dulles will be in Caracas, Venezuela, for the first weeks of the Inter-American conference in March, the preliminary planning for the Geneva conference will get under way in Washington.

The stategy which the Communists will use at Geneva is now a matter on which there are only wild guesses.

FAILED TO SPLIT WEST

One of the principal Molotov objectives at Berlin was to divide the western allies. Particularly, he tried to split off France from the NATO and EDC alliances. He failed in this with French Foreign Minister Georges Bidault. But what the position of the French government will be on these alliances by the end of April, and who her foreign minister will be, are merely two more of the uncertain foundations on which the Geneva conference will be built.

The western allies will have their first chance to try splitting the Communist bloc at this conference. While most China experts believe this is absolutely impossible, a few think it might be done. Among them is believed to be Ambassador Dean, though what his role will be at Geneva—if any—has not been determined.

Red China is known to have wanted the Korean war ended. Red China also wants more trade with the west. That is a bait to offer. What concessions Red China would be willing to make to get this bait is the question. Abandonment of North Korea has been suggested. It is a bargaining point, but for that the Red Chinese would be expected to ask recognition, and admission to the UN.

Secretary Dulles has emphatically ruled out any such deal in his reports to Congress and his radio talk to the nation. But this whole subject is indicative of the high stakes for which the diplomatic game will be played at the Geneva conference.

WSIL-TV Program
CHANNEL 22

WEDNESDAY — P. M.
6:00—Cactus Pete
6:30—Lucky LeRoy Show
6:45—Front Page
7:00—Liberace
7:30—Dangerous Assignment
8:00—Amos 'n Andy
8:30—Armchair Adventure
8:45—Family Playhouse
9:45—Final Edition
10:00—Sign Off

THURSDAY — P. M.
6:00—Cactus Pete
6:30—Lucky LeRoy Show
6:45—Front Page
7:00—The Visitor
7:30—Heart of the City
8:00—Film
8:30—Armchair Adventure
8:45—Family Playhouse
9:45—Final Edition
10:00—Sign Off

Five pairs of Hudson River tunnels connect Manhattan Island with New Jersey.

Petty's to Hold Open House for Westinghouse Line

Petty's Decorating and Home Furnishings at West Poplar and Jackson streets will introduce the 1954 line of Westinghouse appliances to the public with an open house to be held Thursday, Friday and Saturday.

Petty's recently was added to the group of Westinghouse dealers and the public is invited to see the 1954 line of Westinghouse refrigerators, clothes dryers, ranges and washers.

Valuable door prizes will be given away each day. All a person has to do to compete for them is to register at the door. No purchases are necessary. There will be drawings each of the three days.

On Thursday a spring and mattress and a 9 x 12 fiber rug will be awarded, with the drawing at 7:30 p. m.

At 4 p. m. Friday there will be drawings for an Armstrong 9 x 12 linoleum and Maghee throw rugs.

The grand prize will be awarded Saturday. It is a Westinghouse clothes dryer. Also to be awarded Saturday is an upholstered chair.

Rule Crap-Shooting GIs Must Pay Income Tax on Winnings

WASHINGTON (UP)—Crap-shooting GIs must pay income tax on their winnings even if they are serving in a combat zone during a war, the Internal Revenue Service said today.

It announced compromise of a $1,106 claim against John Flask, day laborer, Youngstown, Ohio, for $287.

He had failed to pay income tax on $7,350 he won while serving in the Army in France and Germany in 1944-45. Flask said his officers had told him he didn't have to pay because he was out of the country.

AEC to Build Five Atomic Reactor Plants

WASHINGTON (UP) — The Atomic Energy Commission is mounting a broad-front scientific assault on the problem of cutting the cost of atomic power for peace-time use.

A new research program under which the commission will build five experimental atomic reactors over the next five years was announced by Dr. Henry D. Smyth, scientist member of the commission, in a speech Tuesday night before the American Institute of Chemical Engineers.

He pointed out that scientists already know how to produce electric power from atomic furnaces. It is being done in several existing reactors, including the engine for the recently launched atomic submarine Nautilus. But Smyth said power thus produced now costs about 10 times as much per kilowatt as conventional electric power from coal or oil-burning steam plants.

"The question that has not been answered . . . is whether this (atomic) power can be produced cheaply enough to be of general use," Smyth said. "The Atomic Energy Commission believes it can be done."

Smyth did not put a price tag on the five experimental reactors the commission plans to build in the next five years. He said, however, that the power experiments would be in addition to the commission's continuing research on atomic engines for submarines and airplanes.

Eisenhower to Explain Tax Policy

WASHINGTON (UP) — President Eisenhower will make a radio and television speech next week to explain the administration's tax program to the people.

An exact date has not yet been set.

Mr. Eisenhower told a news conference he wants to explain the administration's tax program as informally and simply as he can to the people and to explain its underlying philosophy.

He said the tax talk will be non-partisan.

The President previously has expressed opposition to the Republican-sponsored excise tax cut and to other tax reductions at this time which would be in addition to those in the administration's revision program.

He said he will discuss his tax program in relation to the administration's overall legislative program.

Save empty lipstick tubes for holding bobby pins and needles.

BRUSHY

Mr. and Mrs. Clifford Hoffard and family of Carrier Mills RFD 1 entertained the supper club Friday evening. The potluck supper was to honor the birthdays of Otto Henn and Jerry Hoffard. This was the first meeting since December and the group enjoyed the visiting and fellowship afforded. Those attending other than those previously mentioned were Mrs. Henn, Arthur Hill and family, John C. Small and family and Mr .and Mrs. Chas. Lockwood.

Mrs. Chas. Lockwood spent Sunday with her mother, Mrs. Anna Quick who is convalescing at her home in Galatia while Mrs. Lockwood's sister, Mrs. Roy Limerick, accompanied Mr. Limerick to Harrisburg hospital following a heart attack Sunday morning.

J. D. Hamby and family of Mitchellsville were visiting friends in these parts Sunday.

Mt. Moriah Brotherhood will have a working meeting Thursday to plow the acreage which the church will cultivate this summer. The land is rented from Paul R. Droit. Several from Mt. Moriah church are to attend the training school at Eldorado Methodist church today to get instruction for their vacation Bible school.

Mr. and and Mrs. A. P. Golliher visited her father, Will Vantrease, who is ill, Sunday.

Mt. Moriah W. S. C. S. met Thursday at the home of the pastor and his wife, Rev. and Mrs. Irvin Braden in Galatia. Mrs. C. M. Knight had charge of the program assisted by Mrs. Braden, Mrs. Walter Golliher, Mrs. John C. Small, Mrs. Cecil Simpson and Mary Margaret Small. Mrs. Simpson and Mrs. Knight sang two duet numbers and Rev. Braden closed the meeting with prayer. The hostess served sandwiches, cake and coffee at the social hour. The April meeting will be with Mrs. Small.

Relieves Muscular Pain *FAST*
St. Joseph ASPIRIN
World's Largest Seller at 10¢

REAL GONE ONION!
Don't cry over onion odors clinging to your hands. Just use Aloma Lotion to chase unpleasant odors away . . . for Aloma is the only hand lotion with *deodorant action*. Aloma is completely non-sticky, too. Your favorite cosmetic counter has a free demonstration bottle so you can try it before you buy it!
ALOMA LOTION—25c, 50c, $1.00

TRY
NUMBER ONE in power!
Anything less is yesterday's car!
CHRYSLER
235 h.p.
J. F. Harper & Son, Inc. • 112 N. Mill

CHICAGO MARKET
WE DELIVER
213 N. MAIN ST. TELEPHONE 343
'These Prices for the Rest of the Week'
Fresh Ground HAMBURGER . . lb. 37c
HOME KILLED WHITE FACE CATTLE RIB STEW
BEEF CHUCK ROAST, lb. . 39c LB. 27c
LOIN STEAK, lb. . 57c
Round STEAK . . . lb. 59c Cube STEAKS . . . lb. 63c
Boneless Rolled Rib or Rump Roast . . . lb. 59c
Home Killed PORK
FRESH SIDE by the piece, lb. 55c
PURE PORK SAUSAGE, lb. 45c
SHOULDER STEAK, lb. 59c
SMALL FRESH HAMS, whole, lb. 59c
CHOPS — Special, lb. 69c HEADCHEESE, lb. 49c
Smith's Large BOLOGNA . . lb. 29c
POTATOES, No. 1 . . . 50 lb. bag 79c
4 doz. Size HEAD LETTUCE 2 For 29c
JUMBO CELERY 2 Large Bunches 25c
Home Grown Winesap Apples, 3 lbs. 35c
Radishes, in cello bags . 9c | Carrots, in cello bag, 2 for 19c
Green Corn . . 3 ears 29c | Yellow Onions . 10 lbs. 29c
Large Cans Topic . can 9c | Borden's Biscuits . can 10c
Jack Salmon . . lb. 18c | Perch . . . lb. 39c

BROKERAGE
GOOD BUYS
Bigger-Better Bargains

A Brokerage SUPER-VALUE!
SPECIAL PURCHASE SALE! $1.95 Value! "Tex-Style"
PLASTIC DRAPES
• Heavy Gauge — Soft Pliable Embossed Plastic — • Custom Styled by 'Tex-Style' — • Look Like Expensive Cloth Drapes — • Beautiful Modernistic — Floral Patterns — Solid Colors — • Ready-to-Hang! Buy Now! SAVE!
$1.00 SET
$1.95 'Scranton' Lace Net Curtain Panels $1.00

$3.00 Value! Infants' 36 x 50 'Pepperell'
CRIB Blankets
• Soft 'Cuddly' Cotton Blankets Bound With 5-Inch Lustrous Rayon Satin—• New Jacquard Patterns — Solid Colors.
$1.88

39c Value! — Genuine 80 - Square
BLEACHED MUSLIN
• Smooth Sparkling White 80 - Square Bleached Muslin — • Excellent for Sheets — Pillow Cases—Slips—
YARD 25c

$1.00 Value! — Boys'
POLO SHIRTS
• Fine Combed Cotton-Knit — • New Fancy Patterns — Stripes — • Crew Neck—Short Sleeves.
69c

39c Value! — Men's
SPORT Anklets
• Fine - Combed Cotton Yarns — • Popular Argyle — Cable Stitched — Fancy Patterns — • Full Lastex Tops. BUY NOW!
5 PAIR $1.00

Special Purchase SALE! $3.50 Val.—Men's
100% Nylon — SPORT SHIRTS
• Pre-Season Price Smash — • Sheer Textured 100 Per Cent Du Pont Nylon "Baby - Pucker" — • Luxuriously Tailored — Magnificently Styled — • Easy to Launder — Needs No Ironing — • Short Sleeves — In or Outer Bottoms — • Colors: Pretty Pastels — White — • All Sizes.
$1.98 SAVE

A BROKERAGE "GOOD BUY"
BROKERAGE

Hospital Notes

Harrisburg Hospital

Admitted:
Henry Starrick, RFD 1, Carrier Mills.

Released:
Mrs. Marie Andrews, Rosiclare.
Mrs. Mildred Anderson, 316 South Cherry.

Mrs. Mary Richardson and children, Michael and Kathy, and Mrs. George Albert, mother of Mrs. Mary Richardson, all of Norris City, were guests over the week end of Mrs. Mae Richardson.

State Police Sergeant Murray Stinson of Eldorado has entered the Marion Veterans hospital suffering from a leg ailment.

Social and Personal Items

Diane Barnett Has Birthday Party in Pontiac, Mich.

A birthday party was given at the home of Mr. and Mrs. Albert Barnett, Pontiac, Mich., recently in honor of their daughter, Patricia Diane, who is celebrating her third birthday. Diane is also the granddaughter of Mr. and Mrs. Iley Hull, Harrisburg RFD 2, and Mr. and Mrs. Charlie Barnett, Equality RFD 2.

Diane received several gifts.

Balloons, hats and candy were given to each of the little guests. Refreshments of cake, ice cream and soft drinks were served to the following: Mr. and Mrs. Russell Hull and little daughter, Gloria Louise, Mrs. David Karnes and daughter, Sandra, Mrs. Donald Davis and son, Donnie, Mrs. Jonah Lee Reynolds and daughter, Pamela, Mrs. Lorene Dowdy, Mrs. Herman Kee, Mr. and Mrs. Albert Barnett and son, Stephen Ray, and the little hostess, Diane.

Rebecca Lynn Parish Celebrates Second Birthday

Saturday, March 6, a birthday party was given at the home of Mrs. Floyd Powell in honor of Rebecca Lynn Parish, who was celebrating her second birthday.

Games were played, and prizes were won by Charlene Boone, Judy Thomason and Earlene Luther. Refreshments of ice cream and cake were served and favors of balloons were given.

Those present were Judy and Betty Thomason, Linda Byron, Earlene Luther, Bobby and Charlene Boone, Frankie Banks, Jean Ellen Gulley, Cindy and Candy Hall, Doris and Billy Watson, Johnny Vineyard, Alan Ray Blackman, Diane Foster, Neva Rae Hess, Michael Gidcumb, Mrs. Mildred Hess, Jessie Oliver, Ella Blackman, Barbara Smith, Naomi Boone, Fannie Powers, and the hostesses, Mrs. Floyd Powell and Mrs. Norman Parish.

Meeting Held to Form New Home Bureau Unit

An informal get-together was held Tuesday night at the home of Mrs. Frank Logsdon, 1211 South McKinley, for the purpose of forming a Home Bureau unit. There were 16 prospective members present.

The first formal meeting is to be held March 16 at 2 p. m. at the home of Mrs. Denzil Simpson, 720a South Ledford. A name for the club was not decided upon, and each member was requested to bring her choice of a name to the March meeting.

Officers elected were Mrs. Tommie Carpenter, president; Mrs. Lowell Vaughn, vice president; Mrs. Denzil Simpson, secretary; Mrs. Raymond Horn, treasurer; Mrs. Harold Gulley, publicity chairman; and Mrs. Dorman Glass, 4-H chairman.

Door prizes were awarded to Mrs. Bob Lane, Mrs. Marshall Faulkner and Mrs. Bill Roper.

Others present were Mrs. Bill Lands, Mrs. Ben Sisk Jr., Mrs. Edgar Logsdon, Mrs. Gurn Skelley, Mrs. Meredith Kirk and Mrs. Jack Jenkins.

Mrs. Ralph Billman Hostess To McKinley True Blue Class

The True Blue Workers Sunday school class of McKinley Avenue Baptist church met Tuesday evening at the home of Mrs. Ralph Billman for the regular class social.

The meeting was opened by the group singing the class song which was followed with prayer by Mrs. Roy Caldwell.

During the business meeting the class president, Mrs. Douglas Gidcumb, appointed committees for the Mother-Daughter banquet.

After recreation conducted by Mrs. Charles Hine, refreshments were served.

Others present besides those previously mentioned were Mrs. Leonard Alvey, Mrs. David Martin, Mrs. Delmar Ewell, Mrs. Charles Hunsinger, Mrs. Billy Smith, Miss Inez Barger and Mrs. Kenneth Smith, the teacher.

Ranns Have Family Get-Together in Chester

Saturday, March 6, Mr. and Mrs. Link Rann, 317 East Buena Vista, Chester, entertained a number of relatives with a dinner.

Those present were Mr. and Mrs. Hugh Rann, Harrisburg, Mr. and Mrs. Hurley King and son, Jerry, Mr. and Mrs. Harry Rann of Carrier Mills.

In the afternoon the group visited the Illinois state prison and other points of interest. Mr. Rann is employed at the state prison, and Mrs. Rann is a telephone operator for the General Telephone company.

First Baptist Pauline Moore Circle Has Chili Supper

The members of the Pauline Moore circle of the W. M. U. of the First Baptist church were entertained last night with a chili supper at the home of Mrs. Charles Swansey.

Following a brief business session the program entitled "Lifting America's Morals" was presented, directed by the program chairman. After a song, led by Mrs. D. H. Hiller, topics were given by Mrs. Glenn Gibbs, Mrs. Ronnie Ziegler and Mrs. Pat Gilley.

Mrs. Hiller then talked to the group about Annie Armstrong, a missionary living in Baltimore, Md., from 1850-1938 who was responsible for the existence of the Women's Missionary society. She urged each member to give to the Annie Armstrong offering.

Members present besides those already mentioned were the president, Mrs. James Sowels, Mrs. Harold Potter, Mrs. William Ferrell, Miss Marcustine Miller Hodge and Miss Marveen Thomas.

Calendar of Meetings

The Dorcas Division of the Methodist church will have a rummage and bake sale March 12 at Wesley Center.

The T. E. L. Sunday school class of the McKinley Avenue Baptist church will meet Thursday at 7 p. m. with Mrs. Frank Monroe, 112 East Lincoln street.

The choir of the McKinley Avenue Baptist church will rehearse tonight following prayer service.

The Ladies' Bible class of the Dorrisville Baptist church will meet Thursday at 7 p. m. with Mrs. Thelma Dunning for the regular class social.

The Naomi Sunday school class of the McKinley Avenue Baptist church will meet Thursday at 1:30 p. m. at the church. Members are urged to be present.

The Euzelian class of the McKinley Avenue Baptist church will meet Thursday at 7 p. m. at the home of Mrs. Garland Fulkerson, 418 West Walnut.

There will be a stated meeting of Harrisburg chapter No. 671, Order of the Eastern Star, Thursday at 7:30 p. m. Mamie Bramlet, W. M.

The Helen Sherer circle of the First Baptist church will meet Friday at 1:30 p. m. with Mrs. Mima Woolard, 309 North McKinley street.

The board meeting of the 24th district Federation of Women's clubs will be held Thursday in Eldorado at the First Methodist church, Jackson street, beginning at 9:30 a. m. A helpful program is planned.

The Friendship class of the Dorrisville Baptist church will meet Thursday at 7 p. m. with Mrs. Ezra Ewell, 1122 South Washington street.

Hoover Says Pressure Groups Should Take Holiday

WASHINGTON (UP)—Former President Herbert Hoover said today that if some 200 "pressure groups" would take a two-year holiday from opposing government spending reductions the government could possibly save from five billion to seven billion dollars a year.

Mr. Hoover, chairman of the second commission on the reorganization of the executive branch of the government, did not name the groups in an address sprinkled with good humor at a National Press club lunch.

The 79-year-old former chief executive said that from discussion with his commission's officials and task force leaders seeking to reduce waste and spending in government agencies he is convinced that "if we could secure all our desires from the Congress, we could save five to seven billion dollars per year without injury to the necessary functions of government.

Mr. and Mrs. Elvis Potter To Celebrate 50th Anniversary

Mr. and Mrs. Elvis Potter, Junction RFD 2, are planning to celebrate their Golden Wedding anniversary Sunday, March 14, with open house at their home from 2 p. m. to 4 p. m.

Mr. and Mrs. Potter, the former Elizabeth Patton, were married March 13, 1904, at the home of her parents, Mr. and Mrs. James A. Patton, in Kedron.

They have six children, Mark Potter, Muskegan, Mich., Mrs. Helen Leavell, East Alton, Rev. James Potter, East Alton, Mrs. Frances Reeves, Dixon, Mrs. Opal Martin, Junction, and Rev. Clifford Potter of Harrisburg. They were also guardians for three other children, Myrl Potter, Mt. Vernon, Everett Potter, Galatia, and Williford Potter, Georgia.

They extend an invitation to their friends to attend.

Earl Suver, 124 West Park, who underwent surgery at Barnes hospital in St. Louis, Mo., Saturday, is recovering nicely. His room number is 6215.

V. F. W. Auxiliary Has Election of Officers

The V. F. W. Auxiliary held its election of officers for the ensuing year Monday evening, March 8, with the president, Mrs. Carl Potts, presiding at the business meeting.

Mrs. Earl Hancock was elected president for the coming year, and other officers elected were Mrs. William Farley, senior vice president; Mrs. Everett Wolfe, junior vice president; Mrs. Hollie Stout, treasurer; Mrs. Roscoe Cook, conductress; Mrs. Jeanet Hall, guard; Mrs. Elizabeth Noakes, chaplain; Mrs. Olive Blackman, three year trustee.

Delegates named were Mrs. Leo Jones, Mrs. Hollie Stout and Mrs. Everett Wolfe with Mrs. Richard Ashe, Mrs. Carl Potts and Mrs. John Wagner as alternates.

Shades of Pastels!

... in *Sunkist linen and lace. You'll be the cool breeze on a warm day in this heavenly pastel. The cuffed sleeve is barely there. The lace bodice is sheer as a gossamer web, fitting sleek and smooth to your waist where the sweep of linen skirt flares out to a pretty hemline. Typically Manford are the handsome, stitched slip pockets, young collar and outrageous jewel pin buttons. Such wonderful colors— blue, pink, green, natural, honey and navy. 10 to 20.

*wrinkle-resisting rayon

$12.98 to $19.98

"IDEAL" FOR EASTER

Dotty shops

Clara Sullivan Fashions

East Raymond Street

Comes Spring ..

The HAT'S The THING!

The curtain goes up in our millinery department . . . and the first act of Spring begins . . . and what a cast!

Hundreds of crisp new designs in the most popular fabrics, Alpaca, Toyo, fine-sewn and fancy braided straws . . . trimmed with bright touches of flowers and gem-like decor.

Headsizes to 23. Come and see them!

$2.98 to $10.95

myrons

SPRING IS A... New Suit

. . . the basis of your Easter wardrobe!

Choose yours now while selection is best!

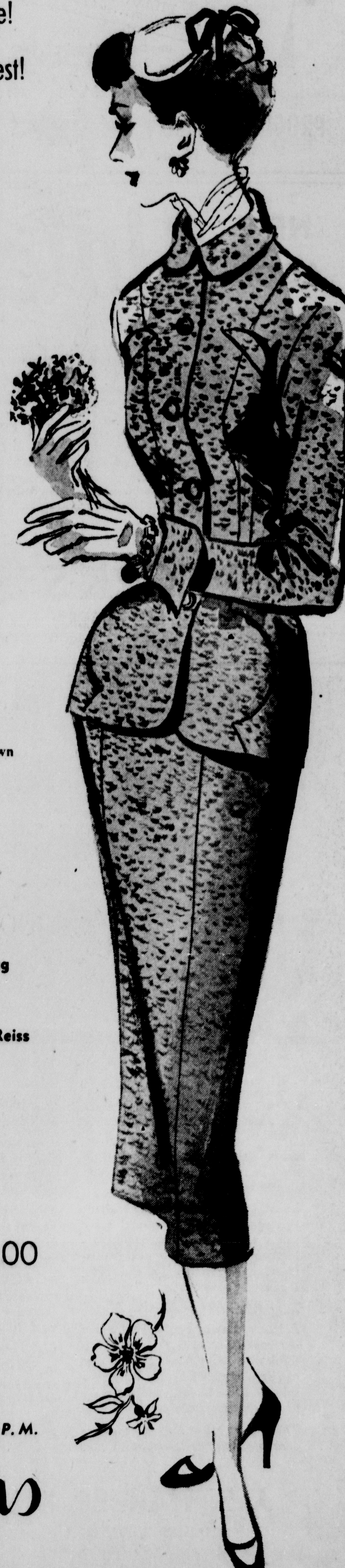

Fabulous new Spring Suits . . . in a wealth of wonderful colors and fabrics for your selection!

SIZES
7 - 15
8 - 20

STYLED TO ACCENT YOUR FEMININE CHARMS!

By Such Well-Known Makers As:

- Lilli Ann
- Willi
- Nat Green
- Dan Millstein
- Icove and Young
- Regal
- Friedman and Reiss
- Briarbrook

$35.00 to $125.00

Layaway Budget Charge

Open Thursdays Until 8 P. M.

myrons

Scout Leadership Training Course To Begin March 19

A Boy Scout Leadership Training course for the Sahara district will be given in Harrisburg starting March 19 and all leaders and others who would like to do Boy Scout work are invited to attend it.

The course will be given each Friday night at the Harrisburg Elks home. There will be two two-hour sessions on those evenings from 7:30 to 9:30, one a Cub Scout session, the other a Scouter session. The Cub session will be on the second floor, the Scouter session in the basement.

The Cub session will be held each Friday night for six weeks, the Scouter sessions for eight weeks, and the latter will include a hike and overnight camping trip at the end of the course.

At least 20 persons from the Sahara district, which includes Saline and Gallatin counties, are now lined up for the course and others desiring to take it can contact Ronnie Doerge at Ronnie's studio.

This is the first time the courses, which give the leader all the training he needs to do his job, have been offered in the Sahara district.

Send Your Laundry With Your Cleaning . . .
Send Your Cleaning With Your Laundry!

PUT YOUR BEST LOOK FORWARD

at PROGRESS
You Get The Finest, Most Expert Service On CHENILLE RUGS PILLOWS
Finished fluffy-clean . . . just like new.

One-Day Dry Cleaning Service
Pick-up and Delivery Service

"Send Your Duds To Tub's"

PROGRESS Laundry and Cleaners
Phone 7

NEW LOOK Hats

We will have a millinery representative in the store Thursday afternoon and evening, March 11, with a large display of pattern and tailored hats.

You are cordially invited to come in and select your Spring hat. All desired shades and price ranges.

NEWKIRK'S
EXCLUSIVE MILLINERY
16 WEST POPLAR ST.

Urges Nixon to Answer Defense Policy Questions

WASHINGTON (UP)—Rep. Olin E. Teague (D-Tex.) urged Vice President Richard M. Nixon today to be sure in his Republican reply speech Saturday to answer questions raised by Adlai E. Stevenson about the administration's massive retaliation defense policy.

"The American people deserve an answer and not an elusive political reply," Teague said in a letter to Nixon.

Nixon, chosen by the Republican National committee to use free radio and television time to reply to Stevenson's speech to Democratic leaders in Miami last Saturday, touched on the new defense policy Tuesday night.

Policy Questioned

In a keynote speech at the eighth annual Philadelphia Bulletin Forum, Nixon said the new U. S. policy of avoiding "little wars" by relying on massive retaliatory strength to use against an aggressor at a point of its own choosing has "substantially reduced the danger of further armed aggression in Asia."

Stevenson questioned whether the massive retaliation policy against an attacker means the nation has narrowed its choice in the event of a new aggression.

Teague put his letter to Nixon in the Congressional Record. He said Stevenson's defense questions "involve the very safety and security" of the nation. The 1952 Democratic presidential candidate asked among other things how the massive retaliation policy will be applied where there is less than a clear case of overt aggression.

Singing Association Holds Convention At Eldorado Church

The Saline County Singing Association held its regular convention at the Church of God in Eldorado Sunday, March 7.

Officers are Earl Hicks, president; Thomas Grant, vice president; and Raymond Allen, secretary and treasurer.

The program was as follows: Prayer by the pastor, Rev. H. G. Mushegan, followed by a congregational song led by Verner Joyner; a Junior Y. P. E. quartette; two songs by a trio from Harco; duet by Rev. and Mrs. Mushegan; two numbers by the Knight family of Harrisburg; solo by Rev. Patrick; piano solo by little Martha Matthews; solo by Norma Goins; solo by Rev. Thurman Utley; solo by Norma Jean Goolsby; duet by Mr. and Mrs. K. Church; and a duet by Bonnie and Donnie Billman.

A closing congregational song was led by Earl Hicks.

The next meeting will be held at the Sloan Street Baptist church the first Sunday in April.

To keep lettuce leaves from turning brown, wrap the head in a paper towel before putting it in the crisping pan of the refrigerator.

Half-ton beauty with a two-ton punch

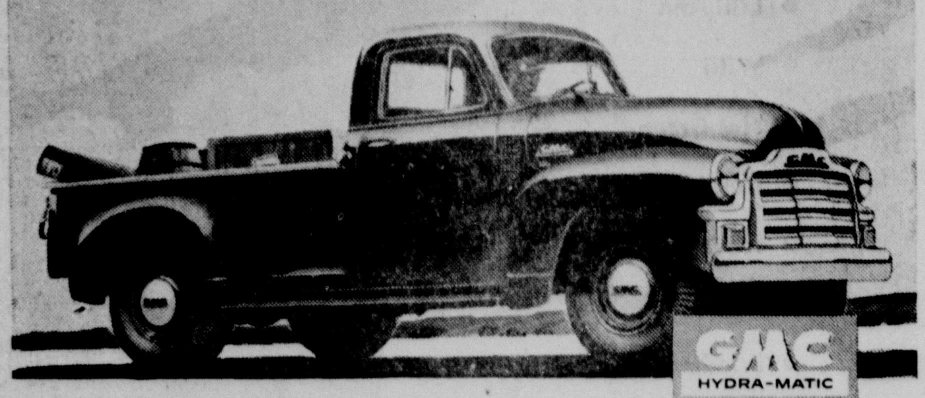

GMC HYDRA-MATIC TRUCKS

This new '54 GMC light-duty wasn't born just to win beauty contests.

Sure, its sleek lines, full-width grille and panoramic windshield are handsomely un-trucklike.

There's the same dashing air about the inside, too. Two-tone color scheme. Harmonizing, supple-as-leather upholstery. Smart instrument panel, with dials clustered for instant reading.

But mister—take another look!

A burly, brawny brute of an engine—a real *truck* engine—makes you think of a Miss America who also can bend horseshoes. *125 horsepower* says that this beauty can heft a top load with ease and dash.

That's more power than some makers pack into their two-ton models. That's more usable power than in any other 6-cylinder engine in its class!

And its wide, deep box holds at least 8 cubic feet more than the roomy '53 model. That tail gate is grain-tight—*and sand-tight.*

Finally, it offers Truck Hydra-Matic Drive* that saves *you*, saves your *cash*, saves your *time.*

(Note to the luxury-minded: there's a DE LUXE model at extra cost, with chrome grille and trim, two-tone paint, curved rear corner windows—the works!)

Come in and drive this great GMC. It will do all its own selling!

*Truck Hydra-Matic Drive standard on some models, optional at extra cost on others.

Get a modern truck!
Be careful—drive safely

J. F. HARPER & SON, INC.
HARRISBURG, ILL. 112 N. MILL ST.

You'll do better on a used truck with your GMC dealer

Starting Tomorrow Morning at 9 a. m. . . . and Continuing 9 Days thru March 20!

HART'S
Open 'til 8 O'Clock Thursday Night!

march thrift days

Here's a Special 9-Day Sale Event that brings you welcome savings on new spring apparel as well as essential home needs. Come in and shop the various departments of our store from the basement to the roof, and see the many items featured at real savings to your budget. You can select now and use one of Hart's Convenient Credit Services:

- Open Account
- Budget Payment Plan
- Lay-Away Plan

REAL VALUE! MIRRORED Waste Baskets $1.88
- Regularly $2.25!
- Medium Size.
(MEZZANINE GIFT SHOP)

REAL VALUE! 3-WAY Table Lamps $9.50
- Regularly $12.00!
- Beautifully hand-painted
(MEZZANINE GIFT SHOP)

REAL VALUE! LADIES' Nylon Briefs $1.00
- Irr's of $1.65!
- Dainty lace trim.
(MAIN FLOOR)

REAL VALUE! NYLON Petticoats $2.88
- Regularly $3.95!
- Embroidery or lace trim. S. M. L.
(MAIN FLOOR)

REAL VALUE! LADIES' Cotton Blouses $1.66
- Regularly $1.98!
- Fancy S. S. Cottons 32 to 38
(BASEMENT STORE)

REAL VALUE! LADIES' Jersey Gown $2.37
- Regularly $2.98!
- Pretty Colors. S. M. L.
(BASEMENT STORE)

REAL VALUE! LADIES' SHEER Nylons 79c pr.
- Regularly 89c to $1.00 pr.
- New Spring Shades First Quality
(BASEMENT STORE)

REAL VALUE! NEW SPRING Cottons 59c yd.
- Regularly 89c yd.!
- Ginghams & Chambrays 36 Inch Width
(BASEMENT STORE)

REAL VALUE! LADIES' Nylon Panties 2 for $1.00
- Fancy Printed Styles
- Quantity Limited! Regular sizes.
(BASEMENT STORE)

Here they are . . . . Brand New Lady Manhattans $4.98 to $5.95

Here's the newest fashion trend in ladies' blouses . . . these man-tailored cotton shirts by Manhattan, the famous maker of men's fine quality shirts. Long sleeves with French cuffs. In pink, blue or yellow. Finest quality sanforized broadcloth. Get yours now! Sizes 32 to 38.

Misses' Bow Ties . . . jn velvet or rayon $1.00
(MAIN FLOOR)

SPECIAL SALE! Brand New Spring Bags $2.39
Regular $2.98 Values!
Many styles just received! Plastic leathers, patents in popular spring colors. Choose now for every ensemble and save the difference!
(MAIN FLOOR)

Select Now and Save! . . . during "March Thrift Days"
Ladies' All Wool Toppers Reg. $17.95 Values! $14.88
Ready to play a top role in your Spring and Easter wardrobe planning . . . these beautiful all wool toppers. Included are poodles, boucles, suede cloth, chatham checks and stripes styled the way you like them. In a rainbow of pretty colors. Save Now! Sizes 8 to 18.
(MAIN FLOOR)

Pre-Season Sale! Ladies' New Spring Suits
Made to Sell for $19.95 to $69.95! 10% off
. . . during "March Thrift Days"
Spring means a new suit . . . and you'll love this wonderful group of fashions we're offering at this special 10% savings! All wool flannels, gabardines, worsteds, nubby weaves, miron and wool crepes. Boxy styles, fitted styles, and costume suits in popular spring colors. Get ready for Spring and Easter now! . . . and, take advantage of the special savings! Sizes 9 to 15; 10 to 20; 14½ to 24½.
Select Now! Use our Lay-Away!
(SECOND FLOOR)

Spring Toppers SMART-OVER-EVERYTHING
Sizes 7 to 14 $10.95 to $21.95
Styled for the junior miss in a variety of beautiful all wool fabrics including poodles, ka-ma curls, fleeces, tweeds, pebble cloth as well as washable orlon. Boxy or swing back style. Pastels and checks.
Select Now! Use Hart's Budget Payment or Lay-Away Plan!

Little Misses' Dresses . . for Spring and Easter! $4.98 to $10.95
Every young miss loves pretty dresses to wear on those special occasions, and she's sure to be thrilled with these Spring Beauties! Dan River Cottons, Taffetas, Nylons, Silks and Voiles in pretty Spring colors. Sizes 3 to 6X; 7 to 14.
(SECOND FLOOR)

SALE of . . . Slipcover and Drapery Fabrics
Reg. $1.98 Value! 48 Inch Width! $1.66 yd.
Spring is just around the corner and it's time to liven up the home with new slipcovers or drapes. Choice of bark cloth, sail cloth or antique satin. All pre-shrunk and vat dyed. Solids and fancy patterns. Choose yours now and save!
(MAIN FLOOR)

"Thrift Days" Special! Save on . . . Nylon Curtains
Reg. $8.95 Ruffled Nylons Each Side . . . 50" x 90" $6.88 pr.
Reg. $6.95 Tailored Nylons Each Side . . . 42" x 90" or 42" x 81" $4.88 pr.
Wide 5-inch Bottom Hem.
(MAIN FLOOR)

Special Purchase! Popular Varieties Lovely, Fragrant ROSES
Choice 2-yr. Old Reg. $1.25 Value! 98c
Just received! This new shipment of field-grown, budded rose bushes, shipped fresh from one of America's finest rose fields. Now is the time to plant! Have loads of beautiful roses to pick the first season. Individually wrapped. Choose your favorite type and color from this wonderful assortment.
(MAIN FLOOR)

Pre-Season Sale! Boys' 100% Wool Sport Coats
Regularly $19.95! $16.50
Choose from this select group of handsomely styled wool sport coats. Styled to suit the young man's taste. In tan, grey or blue. Sizes 14 to 20.

Young Men's Gabardine Slacks $4.88
- Regularly $5.95!
- Popular colors.
Sizes 13 to 20
(MAIN FLOOR)

What A Value! . . Men's Gabardine Sport Shirts
Regular $3.98 Val.! $2.88
Just received this special purchase of handsome sport shirts. Long sleeve style with convertible sport collar and satin lined yoke. A truly exceptional value at this low sale price. In Spring Colors. Sizes S. M. L.
(MEN'S STORE)

"March Thrift Days" Special! . . Men's Stretch-Knit Nylon Anklets
Reg. $1.00 Values! 79c pr.
One size fits every man's foot from size 9 to 13. In English rib and fancy clock styles. First time ever offered at this price! Stock up now . . . and Save!
(MEN'S STORE)

SALE! . . . Men's Sport Jackets . . . for Spring $7.88
Reg. $9.95 to $10.95 Values!
New light weight fabric for Spring. Zipper front with rayon lining. Choice of teal, blue, tan, rust or yellow. Ideal for casual or sports wear. Save Now! Sizes 34 to 46.
(MEN'S STORE)

REAL VALUE! Trash Burners $1.87
- Regularly $2.25!
- Heavy Gauge Wire Hurry for these.
(BASEMENT STORE)

REAL VALUE! FANCY Bath Towels 37c
- Regular 49c quality!
- Striped pattern. Size 20 x 40.
(BASEMENT STORE)

REAL VALUE! UTILITY Blankets $2.44
- Regularly $3.49!
- Colorful patterns. Size 64 x 76
(BASEMENT STORE)

REAL VALUE! MEN'S Dress Shoes $4.88
- Regular $6.95 Values Sizes 6 to 10.
- All popular styles.
(BASEMENT STORE)

REAL VALUE! COTTON Tea Towels 4 for 88c
- Extra absorbent.
- Good medium size. Hemmed edges.
(BASEMENT STORE)

REAL VALUE! BOYS' Western Jeans $1.99
- Regularly $2.69
- Heavy 11 ounce weight. Sizes 8 to 16
(BASEMENT STORE)

REAL VALUE! BOYS' Sport Shirts $2.44
- Regularly $2.95!
- Solids and plaids. Sizes 4 to 20.
(MAIN FLOOR)

REAL VALUE! FOAM RUBBER Pillows $3.99
- Slight Irr's of $6.95.
- Zipper cover. Regular Size.
(MAIN FLOOR)

REAL VALUE! HEAVY Bath Towels 88c
- Irr's of $1.49!
- Solid colors. Size 22 x 44.
(MAIN FLOOR)

Benny Waves Daughter Off For Honeymoon

HOLLYWOOD (UP)— Jack Benny waved his adopted daughter, Joan, off on a Honolulu honeymoon with New York stockbroker Seth Baker today after giving her away in the most elegant Hollywood wedding in years.

Fellow comedian Bob Hope joked that the 19-year-old bride was the first thing Benny ever gave away.

Six hundred guests jammed the ceremony and 1,000 fans crowded outside the Beverly Hills Hotel. Benny, himself, had trouble getting in.

The 19-year-old bride was scheduled to go to Hawaii with Baker, 26, for a two-week stay.

Benny, the "miser" of radio and television, put out $50,000 for the 10-minute marriage ceremony and six-hour champagne reception in the Crystal Room of the hotel for stars, socialites and 75 New York guests of the bridegroom.

Only Daughter

"It'll take me two years to pay for this, but it's worth it," grinned the nervous father of the bride. "But, after all, she's our only child. I'm just glad I don't have five daughters like Eddie Cantor."

Barbara Stanwyck, Jimmy Stewart, Jane Wyman, Claudette Colbert, Bob Hope, Eddie Cantor, Alan Ladd and Van Johnson, were among the scores of famous guests in black tie and evening gown.

Benny described the wedding as "simple and old fashioned."

Designer Loper said the party was "like Long Island society, not a Hollywood type affair at all."

The guests surged around buffet tables laden with 50 pounds of caviar, 25 cases of champagne, beef straganoff, squab and other delicacies.

It was the first marriage for the bride. Baker, son of New York industrialist Harry Baker, was divorced from his first wife a year ago.

Tate Discusses Boy Scout Program At Lions' Meeting

Boy Scouting in Southern Illinois—what it has accomplished in the past and plans for the future—were discussed by Don Tate, field executive with the Egyptian Council, at the Harrisburg Lions' club meeting Tuesday.

The Boy Scout program has had its ups-and-downs in the past and one of the principal reasons for the "down" periods was the lack of adequate camping facilities, the speaker stated.

The Boy Scout camp on Little Grassy Lake, near Carbondale, will provide camping facilities and will mean much to the scouting program, the Lions were told.

The camp is about half completed and completion of the camp is one of the two main objectives of the Egyptian Council in 1954. The other big objective is expanding the leadership program as the lack of untrained adult leaders has hampered the program in years past.

A training course for Scout and Cub leaders will start March 19 and will be conducted at the Harrisburg Elks home, it was announced.

Ken Chapman, Johnston City, was a guest at last night's Lions meeting.

Wife Divorces 'Buzzie' Roosevelt

JUAREZ, Mexico (UP)—Mrs. Robin E. Roosevelt, 25, divorced Curtis "Buzzie" Roosevelt, 23-year-old grandson of the late president, here Tuesday on grounds of incompatibility.

Judge Oscar Martinez granted the decree without asking for details.

Mrs. Roosevelt was present in court. Her husband was represented by a local attorney, who said the parties to the suit already had arranged a property settlement and had agreed that Mrs. Roosevelt should have custody of their 2-year-old daughter.

Roosevelt is the son of Anna Roosevelt Dall Boettiger Halstead by her first husband, Curtis Dall. He has used the name "Roosevelt" since his mother's divorce from her second husband, John Boettiger.

Centralia Man Found Guilty Of Bank Robbery

ST. LOUIS (UP) — A jury in Federal Court needed only five minutes to find two men guilty of the $19,671 robbery of the Bank of Bourbon, Mo.

The case went to the jury Tuesday.

Found guilty were John L. Heirman, 28, Centralia, Ill., and Robert P. Dickey, 22, St. Louis.

A third member of the gang, Louis W. Johnson, 27, St. Louis, had pleaded guilty to armed holdup charges.

Federal Judge Rubey M. Hulen set Friday for sentencing the three men. The maximum penalty is 25 years in prison and a fine of $10,000 each.

The three were arrested Nov. 20, the day after the holdup, by FBI agents at Centralia. Most of the loot was recovered.

Forty per cent of the plants and 96 per cent of the reptiles on the Galapagos Islands are found nowhere else, according to the Encyclopedia Britannica.

Dragnet Star Ordered To Court on Failure to Pay Property Settlement

HOLLYWOOD (UP) — Jack Webb, star of the television show "Dragnet," was ordered today to show cause why he should not be held in contempt for failure to pay a property settlement to his actress-wife, Julie London.

Miss London, who won an interlocutory divorce from Webb last November, served the television star with a court summons Tuesday, charging Webb failed to pay her $350,000 she claims he owes her under a property settlement.

Man discovered beer soon after he learned to cultivate grains.

Retired Minister Dies at Creal Springs

Rev. James E. Marks, 80, a retired minister, died Tuesday at 4:30 p. m. at his home in Creal Springs. The body is now in care of the Cosby funeral home, and no plans have been made.

He is survived by his wife, Ida, three sons and one daughter.

Says Hubby 'Lost Interest' After Birth of Triplets

MEMPHIS, Tenn. (UP)— Mary Booker, 30, was awarded a divorce when she testified her husband, Albert, "just lost interest" after she gave birth to triplets.

The Daily Register 25c a week by carrier boy.

New Beauty For Interior Walls

SMITH ALSOP SACO-SHEEN Rubber Base PAINT

- Wall Board
- Primed Woodwork
- Cement or Brick
- Plaster

Saco-Sheen is truly the wonder paint of modern times. Flows like magic—no overlap—no brush marks. In satin-like, rubberized texture resists stains and dirt. Withstands repeated washings.

Pastel Colors $4.98 Gal.
Deep Colors $5.50 Gal.

STRICKLIN
Paint & Wallpaper
109 North Main Phone 151
Bring Your Paint Problems to Paint People

NOW! Low Priced WHITE SIDEWALLS by GOODYEAR
THE SMART TIRES TO PUT ON YOUR CAR!

FAMOUS MARATHON
$18.30 SIZE 6.00 x 16 PLUS TAX

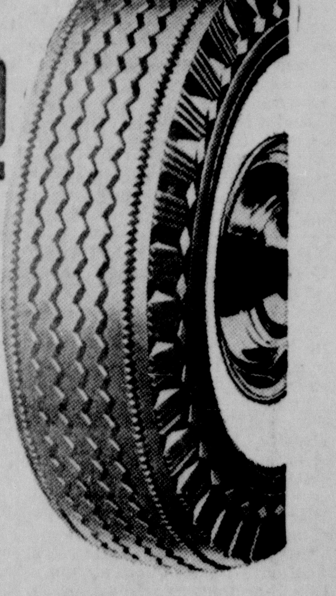

They're smart . . . they're rugged . . . and they're LOW PRICED! Yes, you can be sure of getting dependable quality and performance when you put a set of these famous longer wearing Marathons by Goodyear on your car. Just look at that full tread depth for longer wear; that extra tread width for better traction, and that strong cord body for added stamina and you'll see why . . .

Marathons are the best low price White Sidewalls you can put on your car today.

More Savings: High Trade-In Allowance For Your Old Tires

DON'T WAIT! Pay as Little as $1.25 a Week for a pair!

MAC'S
17 South Main Phone 17

USE THE WANT ADS TO BUY TO SELL TO RENT

Phone 224 — Special Discount for Cash-with-Order — Phone 224

Charge Accounts: 15 Cents Per Line For Each Insertion. Minimum Ad Accepted TWO Lines

Political Announcement

COUNTY CLERK

The Daily Register is authorized to announce PAUL HILLIARD as a candidate for COUNTY CLERK of Saline county, subject to the Republican primary of April 13, 1954.

The Daily Register is authorized to announce VERNER E. JOYNER as a candidate for COUNTY CLERK of Saline County, subject to the Republican primary of April 13, 1954.

SHERIFF

The Daily Register is authorized to announce FRANK W. BRUCE as a candidate for SHERIFF of Saline County, subject to the Democratic primary of April 13, 1954.

The Daily Register is authorized to announce ROY (ROSS) LANE as a candidate for SHERIFF of Saline County, subject to the Democratic primary of April 13, 1954.

FOR REPRESENTATIVE

The Daily Register is authorized to announce DAVE EVANS as a candidate for REPRESENTATIVE, 51st Senatorial district, subject to the Republican primary of April 13, 1954.

FOR CONGRESS

The Daily Register is authorized to announce JACK D. QUARANT as a candidate for CONGRESS from the 25th Illinois district, subject to the Republican primary of April 13, 1954.

(1) Notices

NOTICE OF CLAIM DATE ESTATE OF CHARLES BEAL, Deceased.

Notice is hereby given to all persons that Monday, May 3, 1954, is the claim date in the estate of Charles Beal, Deceased, pending in the County Court of Saline County, Illinois, and that claims may be filed against the said estate on or before said date without issuance of summons.

JOHN R. JACKSON, Public Administrator.
George B. Lee, Attorney. 207—

NOTICE: COLOR OF BALLOTS

Official notice is hereby made that the colors of the Primary election ballots to be used at the primary election to be held in the County of Saline and State of Illinois, on the 13th day of April, A. D. 1954, by the respective parties will be as follows:

Democratic Party—Pink
Republican Party—Blue

Dated this, the 9th day of March, A. D. 1954.

DON B. GARRISON, County Clerk of Saline County, Ill. 212-6

In Memoriam

In memory of our husband, father and brother, George Dooley, who passed away one year ago today, March 10, 1953.

You have taken your last journey
On a beautiful ship called rest,
Away from this world of sorrow
To a land of peace and rest,
And when our call to follow comes
Where you have gone before,
We hope to see you waiting
To meet us at heaven's door.

Sadly missed by his wife, Minnie, children, brother and sisters. *213-1

I WILL NOT BE RESPONSIBLE for any debts contracted by anyone other than myself on or after this date. J. R. or James R. Hill. *212-3

In Memoriam

In loving memory of Ted Dewitt, who departed this life one year ago today, March 10, 1953.

Memories are treasures that no one can steal.
Death is a heartache nothing can heal.
Some may forget you now that you are gone,
But we shall remember, no matter how long.
The call was short and the shock severe,
To part with one we love so well,
God took him home, it was His will,
But in our hearts, he liveth still.

Sadly missed by Mother and Aunt Lucille. *213-1

LISTEN TO "BARHAM SPEAKS," 9:15 a. m. daily, WGGH, Marion—Your Ford Dealer. 203-tf

In Memoriam

In loving memory of our dear father, Arland Mitchell, who passed away one year ago today, March 10, 1953.

In our hearts your memory lingers,
Sweetly, tender, fond and true.
There is not a day, dear Dad,
That we do not think of you.
Some may think you are forgotten
When they see our faces in smile,
But they do not know the sorrow
That the smile hides all the while.
We often sit and think of you,
Of all the things you'd say or do,
And wonder why you had to die
Without a chance to say goodbye.

Sadly missed by children, Ruby Meler, Jenell Martin, Margie Siekmann, Gerald and Zoorl Mitchell. *213-1

DARI-HI is now open under new management. Come out and try Lacy and Eva's Frozen Custard, Sandwiches, and fountain drinks. Curb service starting Saturday night. 213-3

WEST LEDFORD SCHOOL CHICKen supper and carnival, Friday, March 12, beginning 5 p. m. Public invited. Almon Deen, principal. *213-3

(2) Business Services

BRING YOUR ELECTRIC IRONS to Skaggs Electric Co., 100 N. Vine, for the best repairs. 14—

SAFE — INSURED
Moving Service
Local and Long Distance Storage and Warehousing
Harrisburg Transfer Co., Inc.
702 E. Locust
Pho. 87 — Nite Pho. 1107-W3
Dealers for Armour Fertilizers

TYPEWRITERS AND ADDING machines: for sale and rent. Cline Wade Typewriter & Stationery Store, 404 E Main St., West Frankfort, Ill., ph. 444. 156-tf

PAPER HANGING AND PAINTing. Work guaranteed. T. A. Sullivan, ph. 792-W. *201-24

AAA Service Wrecker Service At Night Call 214-R
Saline Motor Co., "Chevrolet Sales and Service" Phone 69 or 68
Operator, Orval Brantley

LET US MODERNIZE YOUR REfrigerator in the latest of colors. Red Ball Auto Body Shop. 211—

SAWS FILED BY MACHINE — cut cleaner and faster. Archie Abney Home Supply & Roofing Co., 217 S. Granger St., Hbg. 258—

WASHING MACHINE SERVICE, all makes. Estes Radio Service, phone 141. 206 E. Poplar. 287-tf

TELEVISION
9 out of 10 SETS REPAIRED IN THE HOME. DAY OR NIGHT CALLS. COOPER TV CO., PH. 1250-RX and 1272-JX. 205-tf

(3) For Rent

2 UNFURN. MODERN ROOMS. Inq. 615 N. Jackson, Ph. 631-W. 213-tf

3 - ROOM UNFURN. MODERN apt. Call 370-R or 427-W. 179-tf

HOUSE. SEE LINCOLN BETZ, 125 Shaw. *213-2

4-ROOM SEMI-MODERN HOUSE, 18 N. McKinley, Ph. 5920W or inquire 422 W. Poplar. 206-tf

5-RM. HOUSE. INQ. 608 N. MAIN, phone 1406-J. 213-2

7-ROOM HOUSE, MODERN EXcept heat, 5 blks. to square. Inq. Wiley Motor Co., 205 S. Granger, ph. 705. 188-tf

5 - ROOM SEMI - MODERN UNfurn. house and 3-room furn. apt. 3-room furn. house on ground floor. Pickford's Flower Shop. 187—

2-ROOM MODERN FURNISHED apt. Inquire 312 So. Main. 202—

(4) For Sale

GOOD LUMP AND STOKER COAL $5.50-$7 ton. Kindling. Ph. 145-R. 119-tf

IF YOU WANT A NEW CAR SEE us for new 1954 Chevrolet cars and trucks. Also see our clean used cars for a bargain. We give a written guarantee on used cars. Porter & Kent Chev. Co., Shawneetown, open till 9 p. m. Saturdays. GMAC terms. 194-77

1939 HUDSON, GOOD CONDItion, good tires, priced to sell. John Harrison, 2nd house east of Rev. Summers, Dorris Heights. *212-5

BLUE BIRD COAL, WASHED, oiled; treated. 3 x 6 and stoker. Jackson Ice & Coal, ph. 256. 107-tf

'52 FORD TRACTOR, PLOW, disc, cultivator. Ph. 256, nite 1472-J. 208-10

HOUSE. 25-A W. CHURCH. TO be moved or torn down. 212-2

"ARVIN" VISIBLE VALUE TELEvision! You can see the difference! Turner's Furniture Store. We buy, sell and exchange new and used furniture and stoves. Ph. 3-R, 200 E. Poplar St. 202—

YOU CAN PAY YOUR BILLS with ease—when you use RYTEX B-P's. Yes, RYTEX BILL PAYING ENVELOPES do everything but supply the money. For they are printed with your return Name and Address to provide a safe return. See these fine quality White Vellum B-P Envelopes at the Register Commercial Department, or, order them by mail. For they only cost $1.35 for 100—or, if you wish to keep a larger supply on hand, you can get 250 for $2.70—or, 500 for only $4.50. RYTEX BILL-PAYING ENVELOPES Printed with your Name and Address in Blue ink are the handiest thing you can have around the house. They save your time—your money—and your regular stationery. So order them from the Register Commercial Department. *210—

PERMANENT WAVES, $2.50 AND up. Ford's Beauty Shop, 210 West Logan, ph. 82-W. 47—

(4) For Sale (Cont.)

CROSLEY ELECTRIC RANGES. O'Keefe Lumber Co., Inc. 165—

USED PHONOGRAPH RECORDS 25c each—hundreds to select from. Mitch Golish Music Co., 22 W. Poplar. 197-24

SEE US FOR A BETTER DEAL on a new Maytag automatic or conventional washer, or new Maytag Dutch Oven gas range. Uzzle Appliance Co., Carrier Mills. 46-tf

CREEPING PHLOX. 2 COLORS. FORD'S FLOWER SHOP. 212-2

4-RM. HOUSE WITH BARN, chicken house, 6 acres, nearly all fenced. Price $1500. Lucy Martin, Carrier Mills. 211-6

SMALL 5-RM. MODERN HOUSE, basement, garage. $4,000. Mrs. Gidcumb, 701 W. Parish. Ph. 1460-M. 212-2

QUICKIES — By Ken Reynolds

". . . you've been visiting that photographer in the Register Want Ads — that makes enlargements!"

RED AND WHITE SPOTTED pony, nicely marked. M/Sgt. Charles S. Warren II, 5 mi. S. E. Hbg. on Rt. 45. *212-3

OR TRADE, USED CARS. TERMS. Mitchell Bros. Garage, Dorrisville. 106-tf

RUMMAGE SALE, TUES., WED., and Thurs. by 3 families. Lots of children's clothes. 927 S. Granger. 211-3

1949 4-DR. DODGE SEDAN, GOOD condition. Inq. 111 Ford St. *213-3

ALEMITE LUBRICATION SERVice. See Frank Owens, Saline Motor Co. 39-tf

ZONOLITE AND ROCKWOOL INsulation. O'Keefe Lumber Co., Inc. 165—

ONE LADY'S GRAY GABARDINE coat, size 18. Ph. 878-R, 317 E. Raymond. 213-2

CONCRETE BLOCK MAKER AT a bargain. O. O. Auten, Wasson. *212-2

1933 CHEV., NEW TIRES. JOE Bartkus, 824 W. Pine. *211-3

SEED POTATOES
100 LB. BAGS
CERTIFIED COBBLERS $2.45 Per Bag
SELECT COBBLERS $2.15 Per Bag
CERTIFIED TRIUMPHS $2.60 Per Bag
Miller Feed & Produce

LARGE SIZE BABY STROLLER, good condition. Ph. 968-R. 213-2

SPAR ROCK, GUARANTEED 7 ton load, $12 per load delivered in or around Hbg. Ph. 1599. *189—

(4) For Sale (Continued)

O'KEEFE'S OK USED CARS

2 1953 Chevrolet 4-door Bel-Airs
1 1953 Chevrolet 2-door Sedan
1 1953 Chevrolet Bel-Air Sport Coupe
1 1952 Chevrolet 4-door Sedan
4 1951 Chevrolet 4-door Sedans
1 1951 Chevrolet 2-door Sedan
1 1950 Chevrolet 4-door Sedan
3 1950 Chevrolet 2-door Sedans
1 1949 Plymouth 2-door Sedan
3 1948 Chevrolet 2-door Sedans
2 1947 Chevrolet 4-door Sedans
2 1947 Chevrolet 2-door Sedans
1 1948 Chevrolet 3-4 ton Pickup.

IF IT'S FROM O'KEEFE IT'S OK

O'Keefe Motor Co., Inc.
Carrier Mills — Phone 3001

(4) For Sale (Cont.)

3-RM. HOUSE, BUILT-IN CABInets, large clothes closet, 3 1-3 acres of ground, well located 4 1-2 mi. S. W. Hbg. on Rt. 45. $1800. Call Co. 19F-2. *212-2

REGISTERED SHORTHORN CATtle Sale: Du Quoin, Ill., Fair Grounds, Saturday, March 13, 12:00 o'clock. Swine Pavilion. 8 top bulls, 36 outstanding females. Now is the time to improve your herd. Southern Illinois Shorthorn Breeders. 212-4

HOTPOINT RANGE STOVE LIKE new, $80. Utility cabinet, small kitchen cabinet, and cedar chifferobe. Mrs. Kimbro, 27 1-2 W. Poplar. *213-2

FOUR WHITE SIDEWALL TIRES and tubes 6.70x15. Ideal for wagon or light trailer. Cook's D-X Service Station bet. 6-8 p. m. Wed. and Thurs. $16 takes them. (Ask for Allen Priest.) *212-2

MARCH TRADE-IN SALE
$40 FOR YOUR OLD
Breakfast Set
When Traded In On One of Our New
Dinette Sets
of $99.50 Val. or More
Craggs-DeVillez
Clinic Building
Harrisburg

NECCHI THE WONDER IN SEWing machines. See it before you buy. Call H. E. Hancock at the Irvin Appliance Co. 615 E. Poplar. *211-6

LIVING ROOM SUITE AND 6 MO. old electric stove. Ph. 320-W. 212-tf

RUMMAGE SALE
THURS. FRI. SAT.
BARGAINS
206 WEST O'GARA. 213-2

UNIVERSAL GAS RANGE, G. E. refrig. and solid walnut table. Ph. 347-W. 213-2

CORONA PORTABLE TYPEWRITer, reasonable. Ph. 1264-W4. *213-1

(4) For Sale (Continued)

Lloyd L. Parker's
THURSDAY SPECIALS!
Close-Out of Throw Rugs and Sale of Discontinued Samples of Carpeting

27" x 54" Throw Rugs 50% Off

COTTON RUGS
NON-SKID BACKS . . . LOOPED NUR WEAVE

Reg. $6.95	2' x 4'	Sale Price $4.63
Reg. $11.95	3' x 5'	Sale Price $7.95
Reg. $24.35	4' x 6'	Sale Price $16.21

ALEXANDER SMITH
SPENDTHRIFT . . . CUT PILE

Reg. $5.95	24" x 36"	Sale Price $3.95
Reg. $8.95	27" x 48"	Sale Price $5.95
Reg. $14.95	36" x 60"	Sale Price $9.95

OPEN THURSDAY 'TIL 8 P. M.

Lloyd L. Parker's
FURNITURE STORE

(4) For Sale (Cont.)

CONVENIENT STEPSAVER IS the Crosley cabinet sink. O'Keefe Lumber Co., Carrier Mills. 165—

PEABODY-HARCO WASHED, oiled, treated 3x6 and stoker coal; kindling, chat. City Coal Yard, tel. 55. 182-tf

SAHARA COAL, WASHED AND oiled. Kindling, chat, rock, sand and limestone. Milligan Coal Yard, ph. 507-W. 39-tf

REGISTERED BULL YEARLING, springing heifers, also timothy and clover hay; also want to rent pasture for 40 head of cattle for the summer. H. H. Lessley, 1-2 mile south, 1 1-2 mile west of Galatia. *212-3

USED CAR SALE

One Week Only

1953 Chevrolet 4-door Bel-Air Demonstrator, Powerglide, Power Steering	$1995
1951 Chevrolet 2-door Fleetline, Radio, Heater	$995
1947 Pontiac 8 cyl., Radio and Heater	$420
1951 Black Chevrolet Tudor	$945
1950 Ford Tudor V-8	$695
1949 Packard, very clean, radio, heater	$650
1950 Grn. Chevrolet Tudor	$700
1952 Chevrolet 4-door, Powerglide, radio, heater	$1195
1951 Chevrolet 4-door, radio, heater	$995
1950 Chevrolet 5-passenger coupe	$695
1951 Gray Chevrolet 4-door, radio, heater	$995
1947 Frazer	$230
1948 Chevrolet 2-door, very clean	$475
1941 Ford Tudor	$50

USED TRUCKS

1952 Chevrolet 1-2 ton pickup, 6,800 mi.	$1000
1946 Ford 1-2 ton pickup	$250

Open Till 9 p. m. Saturdays
6 p. m. Week Days
GMAC TERMS

Porter and Kent
CHEVROLET CO.
SHAWNEETOWN

TRY SOME WAYNE EGG MASH Krums and watch your birds go after them—they like Krums, and you'll like the extra egg profits you get with Wayne's new HIGH-ENERGY Feed Power! Miller Feed & Produce and James E. Johnson Produce in Harrisburg. 213-1

IF YOU THINK ALL PRICES ARE higher you're in for a surprise — just buy RYTEX FLIGHT on sale in March and you'll economize. Yes — there's a big DOUBLE QUANTITY Sale of RYTEX FLIGHT Printed Stationery at the Register Commercial Department. During this sale you save $1.35 on every box you buy. This fine quality medium weight paper comes in white or blue with your Name and Address printed on sheets and envelopes in Block or Script lettering style in Blue Ink. And the envelopes are lined in Blue. There's a size for everyone — choice of 200 Single Sheets, 100 Double Sheets, or 100 Large Flat Sheets, and 100 Lined Envelopes. The Register Commercial Department suggests that you buy for yourself and for every member of the family during this DOUBLE THE USUAL QUANTITY Sale of RYTEX FLIGHT Printed Stationery. *210—

The Daily Register 25c a week

(4) For Sale (Cont.)

BIBB'S LETTUCE AND THE NEW TOP YIELDER—URBANA TOMATO SEED. GODARD'S FARM MARKET. 189—

FOLKS, WE HAVE BIG CLOSE out on men's and boy's short sleeve sport shirts, 75c and 98c. Nylon shirts reg. $3.49-$3.95 now $1.98 in assorted colors and patterns. Long socks 6 for $1.00. Wash pants, zipper and button, tunnel belt loop, $2.49. Miner's safety lace to toe work shoes, only $7.95! Clear out—hard toe oxfords—only $3.95. All sizes of fancy caps, reg. $1, now 59c. Western style 11 oz. Dungerees reg. $3.50, our price $2.50. Clear out of oxfords $2.95—Can't get them soled and heeled for that! Fancy dress socks only 4-$1. Brown Army Store. 213-3

WELL LOCATED SERVICE STAtion, doing good business. Rent reasonable. Reason for selling, have other interests. Ph. 1582. 211-3

Used Mahogany Knee-Hole Desk
$29.95
Will be reduced $1 each day until sold.
Lloyd L. Parker

ALL MODERN 5-RM. HOUSE, practically new, utility room, hardwood floors, built-in cabinets, garage built on to house. Inq. 311 N. Granger. *213-3

(5) Wanted

(5-A) Help Wanted

SICKNESS MAKES AVAILABLE in City of Harrisburg, Rawleigh business. Good opportunity to continue established service. Previous dealer in business many years. Write at once, Rawleigh's, Dept. ILB-942-203, Freeport, Ill. or see John Banfield, Rt. No. 1, Box 352, Harrisburg. *201—

EXPERIENCED WAITRESS AT Bob's Cafe. *212-2

(6) Employment Wanted

GARDENS PLOWED AND DISKed. Phone 1432-R. *195—

OOKKEEPING AND TAX REturns. Pickup and delivery over night. 15 years experience. Write Box 428, Rosiclare, Ill. *209-6

(7) Lost

MALE, LIVER AND WHITE pointer. Liberal reward. Ph. 1005-W. 213-3

(8) Found

(9) Miscellaneous

REPAIRS ON TYPEWRITERS and Adding Machines, called for and delivered. CLINE WADE Typewriter & Stationery Store, 404 E. Main St., West Frankfort, Ill., ph. 444. 185-tf

Markets

LIVESTOCK

ST. LOUIS NATIONAL STOCKYARDS, Ill. (UP)—Livestock:

Hogs 7,000; weights 180 lbs up strong, lighter weights steady to 25c higher; 180-240 lbs 25.50-25.85; several lots choice 25.90-26.00; 240-270 lbs 24.75-25.65; 270-310 lbs 24.00 to 25.00.

Cattle 3,500; calves 900; opening slow on steers and heifers; very little done under lower bids; one choice load of choice steers 23.00; vealers steady; good and choice 24.00-28.00; few prime 30.00.

Sheep 400; lambs steady to strong; run mostly good and choice wooled lambs 23.00-24.50; few prime 25.00.

Chicago Produce

Live poultry: Market steady on chickens, weak on fowl. 19 trucks.

Dressed poultry: Market steady. No poultry board price changes since Tuesday.

Butter: 1,356,037 pounds. Market steady. 90 score 62½.

Eggs: 19,678 cases. Market weak. White large extras 60-69.9 per cent A and over 40½c a doz.; mixed large 60-69.9 per cent A and over 39½; mediums 60-69.9 per cent A and over 36½; standards 36½; current receipts 36½; dirties 34½; checks 34½.

Make Recommendations For Conduct of Probes

(Continued from Page One)

majority vote of the committee or subcommittee.

"6. No condifential testimony taken or confidential material presented in an executive hearing of an investigating committee or subcommittee or any report of the proceedings of such an executive hearing shall be made public, either in whole or in part or by way of summary, unless authorized by a majority of the members of the committee or subcommittee.

"7. Any witness summoned to a public or executive hearing may be accompanied by counsel of his own choosing who shall be permitted while the witness is testifying to advise him of his legal rights."

Avocados had their origin in South America.

Two Men Held for Attempted Abortion On Unmarried Girl, 24, Found Dead

CHICAGO (UP) — Two men were ordered booked today on charges of attempted abortion on a 24-year-old unmarried Texas girl who was found dead on a suburban street Tuesday.

An inquest into the death of Ozella Skains, Dallas telephone operator, was continued until March 18 to permit a chemical analysis of her body.

On the recommendation of Asst. State's Atty. Robert Zadek, Oak Park police took John C. Goetschel, 26, and George Malek, 27, to jail in the suburb to be charged with attempted abortion.

At the inquest today, Oak Park Police Lt. Fremont P. Nestor testified that both men told him they knew Miss Skains was pregnant out of wedlock.

He said Goetschel, a chiropractor, told him he prescribed 12 five-grain quinine tablets for her and told her to take two at a time, followed by a hot bath.

Goetschel, Nestor said, also admitted giving Miss Skains chiropractic treatments in an attempt to induce abortion.

Malek likewise told of giving Miss Skains chiropractic treatments on a couch in the Malek apartment Monday night, the evening before she was found dead. Malek said his wife was out bowling at the time.

Mrs. Marie Malek, who identified Miss Skains' body, said the girl spent the day with her Monday and complained of being ill. Several times, she said, Miss Skains was stricken with nausea.

Miss Skains left the Malek house about 11 p. m. Monday, accompanied by Goetschel and Malek.

Deputy Coroner Harry Glos said Tuesday that preliminary examination showed Miss Skains died of an air bubble in her blood stream, possible caused by an attempt to induce abortion.

However, Coroner Walter McCarron said Glos' remarks were unauthorized since the autopsy had not been completed.

Goetschel and Malek insisted that Miss Skains was alive when they last saw her Monday night. They said they let her out on a street near her hotel.

Benson Favors Veto if High Support Bill Passed

WASHINGTON (UP) — Secretary of Agriculture Ezra T. Benson said today he probably would ask President Eisenhower to veto high farm price supports on basic crops if Congress votes to continue them next year.

Benson made the statement before the House Agriculture Committee as he began a campaign to get Congress to approve the administration's program of flexible supports.

If no new legislation is enacted, flexible supports will go into operation on 1955 crops.

Farm law which expires at the end of this crop year requires that prices of six basic crops be supported at 90 per cent of parity.

Unless this law is extended, a program of flexible supports ranging from 75 to 90 per cent of parity will go into force automatically, starting with 1955 crops.

The administration has recommended this flexible program, with some modifications calculated to prevent sharp and immediate drops in price guarantees.

Parity is a legal standard calculated to measure a price fair to farmers and consumers alike.

The basic crops affected are wheat, corn, cotton, peanuts and rice. Tobacco, the sixth so-called basic, is assured continuation of 90 per cent supports under permanent law.

Earlier Benson testified the nation can remain prosperous with farmers receiving a gradually declining percentage of national income.

He challenged the thesis that national income is dependent upon farm income at a seven to one ratio.

Egypt, Russia Sign Trade Pact

CAIRO, Egypt (UP)—Egypt and the Soviet Union signed a trade pact today that is expected to boost by 50 per cent the present 28-million-dollar annual trade between the two countries.

The trade pact, drafted to complement a payments agreement signed last August, is on a "most favored nation" basis.

It calls for the exchange of Egyptian cotton, henna, onions and artificial silk for Russian steel, wood, iron products, tractors and chemicals.

AT YOUR AUTHORIZED LINCOLN-MERCURY DEALER

1953 CHEVROLET	Deluxe 4-Door Powerglide	$1595
1953 FORD V-8	Victoria Fordomatic	$1995
1953 MERCURY	Custom 2-Door Fully Equipped	$2095
1952 LINCOLN	Cosmopolitan 4-Door U. S. Royal Master Tires	$1995
1952 MERCURY	Custom 4-Door Mercomatic	$1595
1952 PONTIAC 8	Chieftain 4-Door Hydramatic	$1495
1952 FORD V-8	Custom 4-Door Fordomatic	$1195
1951 MERCURY	4-Door Deluxe Overdrive	$1095
1953 G.M.C.	1-2 Ton Pickup Deluxe Cab, Low Mileage	$1195
1951 INTERNATIONAL	1-2 Ton Flat Bed	$795

1950 Mercury Clb. Cpe.	1949 Lincoln 2-Door
1949 Ford V-8 4-Door	1949 Buick 2-Door
1949 Mercury 4-Door	1949 Oldsmobile 4-Door
1948 Willys Pickup	1948 Pontiac 2-Door
1948 Kaiser 4-Door	1947 Chevrolet 2-Door
1947 Chev. Clb. Cpe.	1947 Ford 2-Door
1947 Mercury 4-Door	1947 Plymouth 2-Door
1947 Dodge Clb. Cpe.	1947 Studebaker Pickup
1946 Ford V-8 2-Door	1946 Chevrolet 4-Door
1946 Willys Jeep	1940 Plymouth 2-Door

Every Safe-Buy Used Car Carries a 6 Months or 6,000 Mile Guarantee

OPEN EVERY EVENING UNTIL 8.00

WILEY MOTOR COMPANY
LINCOLN-MERCURY
205 S. Granger — Phone 705

Kerr Selected Most Valuable; Makovsky Captain

CHAMPAIGN, Ill. (UP) — Red-haired Johnny Kerr, star center on the University of Illinois basketball team, has been selected by his teammates as the most valuable player on the team for the 1953-54 season.

Kerr, who averaged better than 25 points per game for the year, established an all-time Illinois scoring record and finished second to Indiana's Don Schlundt in the Big Ten scoring race.

At a banquet honoring the Illini, Kerr's replacement, second string junior center Ed Makovsky was picked as next season's captain.

Varsity letters were awarded to Bruce Brothers, Quincy; Max Hooper, Mt. Vernon; Paul Judson, Hebron; Jim Dutcher, Downers Grove; Bill Ridley, Taylorville; Morris Sterneck, Salem; Elmer Plew, Paris; Jim Wright, Lawrenceville;, and Kerr and Makovsky.

Fight Results

By United Press

MIAMI BEACH, Fla.: Archie Moore, 190 1-4, San Diego, Calif., stopped Bob Baker, 209, Pittsburgh, Pa. (9 — non-title).

TAMPA, Fla.: Cleveland Williams, 202, Tampa, Fla., knocked out Jimmy Walls, 187, Englewood, N. J. (1).

TOKYO, Japan: Larry Bataan, 128 1-2, Philippines, outpointed Keijiro Kazama, 130, Japan (10).

The Daily Register 25c a week

FARM AUCTION

I, MATT DRONE, having lost my eyesight and sold my farm and moving to town, will sell at Public Auction my farm machinery and personal property to the highest bidder, on

Thursday, March 11, 1954
Beginning at 10:30 O'Clock.

Located one and one-fourth miles North of the B. & W. Coal Mine, on State Route 13, which is one mile East of the intersection of State Routes 1 and 13; also three miles South of Ridgway, Illinois, on the farm known as the Matt Drone Farm.

1947 H International Tractor, with Plow, Disc and Cultivator. 1947 Ford Tractor in good shape. Allis Chalmers 60 Combine with new canvas, with recleaning attachments, like new. Wood Bros. Corn Picker, new model, good shape. 4-Row Hoosier Corn Planter, with fertilizer attachments and plates. . Mowing Machine to fit Ford Tractor, good shape. Horse Drawn Mower with Tractor Hitch. Scraper for Ford Tractor. Sweep Rake for Ford Tractor. 10-foot Section Harrow. Steel Roller. Rotary Hoe. 13 Disc Peoria Grain Drill with fertilizer attachments, good shape. 8-Hole Superior Grain Drill, fertilizer attachments.

Rubber Tired Wagon with Box. 10-Hole Hog Feeder. Metal Watering Tank with Hog Watering Attachments. Lot of Hog Troughs. Barrel Watering Trough. Set of Leather Harness. Cyclone Seed Sower. Manure Spreader. Lot of Feed Barrels. Hog Loader. Water Cream Separator. Hay Rope with Pulley and Hay Fork. Lot of Water Pumps and Repairs. Iron Kettle. Pump Type Spray. Ice Cream Freezer. Lot of Jars and Buckets. Lot of Butchering Tools. Hog Vaccination Set. 50 Bales of Red Clover Hay. Hampshire Sow and 8 Pigs. Hampshire Sow and 5 Pigs. Red Sow and 5 Pigs.

Other Articles Too Numerous to Mention.

Terms of Sale: Cash. Not Responsible for Accidents. Lunch will be served.

MATT DRONE, Owner
John Endsley and John Endsley Jr., Auctioneers
Rural Route 3, Harrisburg, Illinois — Phone County 22-F3
Herman Driskell, Clerk.

Kentucky Declines NCAA Berth After Ending Season With Victory Over LSU

NEW YORK (UP) — Despite Kentucky's refusal to accept a tourney berth, the NCAA basketball tournament virtually completed the field for its four big regionals today, while the National Invitation Tournament filled its semifinal round with seeded teams.

Kentucky produced double-barreled news Tuesday night when it first won the right to represent the Southeastern Conference in the NCAA carnival by whipping Louisiana State—and then declining to accept. State was immediately named as a substitute.

Meanwhile, Cornell qualified for the NCAA by beating Princeton, 46-44, in a special playoff for the Ivy League crown. And the Big Seven race ended in a tie between Kansas and Colorado when Missouri upset Kansas, 76-67, in the season finale—a tie that will be broken at 5 p. m. today by a fateful coin toss in the league commissioner's office.

Notre Dame, Bradley Win

NCAA first-round play at three sites saw Toledo and Notre Dame advance to the Iowa City regionals, Bradley move into the Stillwater, Okla., regionals and Santa Clara gain the Corvallis, Ore., regionals.

Top-seeded Duquesne and third-seeded Holy Cross each came through with a victory at New York's Madison Square Garden Tuesday night to gain the semifinal round of the National Invitation Tournament—the first time in the tourney's 17-year history that all four seeded teams have gone this far. Duquesne will clash with fourth-seeded Niagara and Holy Cross with second - seeded Western Kentucky Thursday night.

Duquesne advanced with a 69-63 win over St. Francis of Loretto, Pa., surprisingly close since the Dukes had beaten the Frankies by 30 points in their last meeting. The Frankies' Maurice Stokes was the individual star, keeping his team in the game all the way with 28 points, 16 rebounds, and brilliant all-around play. Holy Cross was hard-pressed for only the first period in trouncing St. Francis of Brooklyn, 93-69, as Togo Palazzi scored 25, but may have incurred an important injury when starter Joe Liebler suffered a "muscle sprain" in his right leg.

Kentucky Wins, 63-56

At Nashville, Tenn., Kentucky downed Louisiana State, 63-56, in a meeting of the two clubs that went unbeaten through the Southern Conference season. Center stars Cliff Hagan of Kentucky and Bob Pettit of LSU balanced each other with 17 and 16 points respectively, but Frank Ramsey turned the tide for Kentucky with 30 points, mostly on outside shots.

At Philadelphia, Henry Buncom's hook shot at the final whistle gave Cornell its title - winning victory over Princeton and qualified the Big Red to meet Navy at Philadelphia Friday. At Columbia, Mo., Missouri surprised Kansas, 76-67, to force the Big Seven coin-tossing ceremony as Bob Reiter led the way with 28 points and Norm Stewart added 22.

In the other NCAA play:

At Fort Wayne, Ind.: Notre Dame led all the way to beat Loyola of the South, 80-70, as Dick Rosenthal set the pace with 31 points and qualified for a "revenge" meeting with Indiana at Iowa City Friday; Penn State rallied to beat Toledo, 62-50, although Toledo's Phil Martin took scoring honors with 26 points.

NAIA Completes First Round

At Peoria, Ill: Bradley finally took charge in the fourth quarter to beat Oklahoma City, 61-55, although City's Arnold Short outscored Bradley's Bob Carney, 29-27. The Braves will meet the Big Seven champion in the Stillwater regionals Friday, with the other game at that site matching Rice and Oklahoma A & M.

At Corvallis, Ore.: Santa Clara rallied from a one-point halftime deficit to beat Texas Tech, 73-64, qualifying to meet Colorado A & M in the Corvallis regionals on Friday.

The completion of first - round play in the NAIA tournament at Kansas City saw Geneva College of Beaver Falls, Pa., surprise by eliminating former champion Indiana State, 88-82. Other wins were notched by Lawrence Tech, Southeastern Louisiana, Southeastern Oklahoma, Pasadena Nazarene, St. Benedict's, St. Ambrose and Arkansas City. Second-round play is scheduled tonight.

Commonest Ivory

The ivory is commonest use is walrus ivory, which is densest in structure and easiest to secure, according to the Encyclopedia Britannica.

Letter Awards Presented at Junior Hi School

Lettermen for the basketball season just ended were named by Coach Louie Beltz at the Junior high school Tuesday afternoon.

Those receiving the awards were:

Eighth Grade squad: Donald Biggs, Bob Clark, David Abell, Eddie Price, Bill Yates, Dickie Stanley, Bud Logan, Jon Frohock, Ronnie York, Gilbert Willis, Bob Murrie and David Moore, manager.

Seventh Grade squad: David Moore, Donnie Beggs, Darrell Biggs, Larry Smith, Howard Abney, Charles Henshaw, Leland Drew, Ronnie Rauh, Mike Walker, William Hodge, Bobby Pavelonis, Gary Karnes, Ronnie Maynard, Dwain Martin, Mike Woolcott, Bruce Roper and Joe Ford.

Cheerleaders: Janie Davis, Connie Brown, Georgianne Tanner, Michal Foster, Shelby Fritch and Judy Baker.

College Scores

By United Press
NIT Quarter-Finals

Duquesne 69, St. Francis, Pa., 63.
Holy Cross 93, St. Francis, N. Y., 69.

Ivy League Title Playoff

Cornell 46, Princeton 44.

Southern Con. Title Playoff

Kentucky 63, LSU 56.

NCAA Regional Playoff 1st round

Bradley 61, Oklahoma City 55.
Notre Dame 80, Loyola, La., 70.
Penn St. 62, Toledo 50.

NAIA Tourney, 1st Round

Geneva 88, Indiana St. Tchrs. 82.
Lawrence Tech. 75, Carroll Coll. 70.
Southeastern La. 77, Georgetown, Ky., 76.
Southeastern Okla. 68, Montana St. 62.
Pasadena 79, Bridgeport 60.
St. Benedict's 68, East Carolina 61.
St. Ambrose 77, North Dakota 70.

NCAA Regional Playoffs, 1st Rnd

Santa Clara 73, Texas Tech 64.

Bratton Fined $3,000

PHILADELPHIA (UP) — Welterweight Johnny Bratton was fined $3,000 today by the Pennsylvania Boxing Commission for his "poor showing" in his nationally-televised and broadcast 10-round bout with Johnny Saxton, Feb. 24.

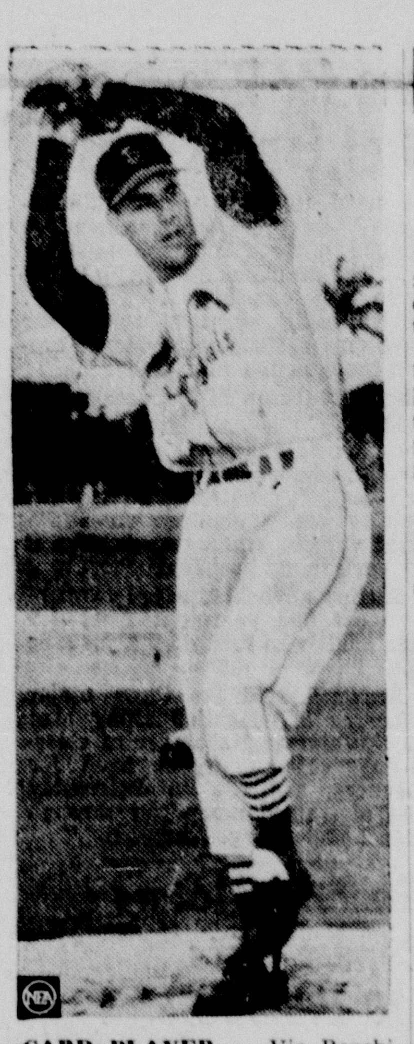

CARD PLAYER — Vic Raschi, waived from the Yankees to the Cardinals during a salary dispute, takes the mound for the first time in a Redbird uniform at St. Petersburg, Fla., training camp. (NEA)

American League Holds 12-4 Edge Over National

By United Press

It's the same old story in spring or fall—the American League is beating the stuffing out of its National League rival.

With less than a week of the Grapefruit League season passed, American League teams have piled up an imposing total of 12 victories over their National League foes while suffering only four losses. N. L. President Warren Giles ordered his teams to buckle down last spring when the games followed a similar trend and probably will do so again this spring.

The National League has won the last three all-star games but hasn't had a World Series victor since the St. Louis Cardinals beat the Boston Red Sox in 1946. Grapefruit League games don't count in the standings, of course, but Giles is interested in reversing the annual trend.

The erstwhile St. Louis Browns—now the Baltimore Orioles — have been inflicting the most damage. The Orioles, who probably will be a unanimous selection to finish last again this year, have scored four straight victories over National League opponents — two over the Chicago Cubs and two over the New York Giants.

Cardinals Win, 10-9

The Orioles remained unbeaten in citrus play when they scored two runs in the ninth inning Tuesday to beat the Giants, 10-9.

The Cleveland Indians, continuing their tremendous demonstration of power, overwhelmed the Cubs, 17-6.

The Detroit Tigers, scoring the winning run on a ninth-inning triple by rookie Harry Bright, defeated the Philadelphia Phillies, 6-5, for the American League's third victory Tuesday over a National League team. The St. Louis Cardinals gained the N. L.'s only win Tuesday when they beat the Chicago White Sox, 10-9, in a shabby game marred by seven errors.

Solly Hemus, recently on the trade block, sparked the Cardinals with four hits, including a bases-loaded triple in the ninth inning that provided the winning run.

The Phillies were encouraged by a brilliant, one-hit, five-inning performance by lefty Curt Simmons, a 16-game winner in 1953. Simmons figures he'll win 20 if he avoids injury this year and said he was highly encouraged by his initial test under game conditions.

'Duster' Thomas To Address Carrier Mills Cage Dinner

"Duster" Thomas, basketball coach at Pinckneyville, will be the featured speaker at the Carrier Mills cage dinner, Thursday, March 25, it was announced today.

Each year the Carrier Mills Lions club sponsors a dinner for the Wildcats and this year's affair will be held at the Masonic temple with members of the Eastern Star serving the meal.

Thomas has one of the finest coaching records in southern Illinois and his club this year has a record of 28 victories in thirty starts and is favored by many to cop top honors in state tourney competition. The Pinckneyville club is entered in the West Frankfort sectional and meets Benton tonight.

$100,000 Fire At Effingham

EFFINGHAM, Ill. (UP) — A fire which broke out early today threatened a block of business buildings and caused damages estimated as at least $100,000 before it was brought under control.

Firemen said the blaze started about 12:45 a. m. in the kitchen of the Courthouse Cafe and the cause was unknown. The cafe was a mass of flames by the time firefighters arrived. The two-story building housing the cafe and a vacant apartment was destroyed and Samuel's Music Store in a neighboring building suffered heavy water damage.

Mt. Vernon, Metropolis to Begin 'Battle of M's' Here Tonight

The "Battle of the M's" will start in Davenport gymnasium at eight o'clock tonight and will continue through Friday evening.

The event is one of 15 sectional basketball tournaments for Illinois high schools that will be held throughout the state those evenings. And all four schools playing here start with the letter M.

The participants are Mt. Vernon and Metropolis, who will meet tonight, and Mt. Carmel and Mounds Douglass, who battle tomorrow night.

The "Mounts" are the favorites in each game, the Rams over Metropolis and the Aces over Mounds Douglass.

And if the two "Mounts" meet Friday night for the championship it will be hailed as one of the best sectional finals in the state.

Rams Rate To Win

Mt. Carmel has big Archie Dees, who stands six feet, eight inches tall, and he can score and play the defense. He made 42 points his last time out. The rest of the Mt. Carmel team, coached by Roy Gatewood, is of very ordinary height but some of the boys are sharp shooters from out on the court. Perry is one of these.

But the Rams of Mt. Vernon, with height, poise, shooting ability and lots of defense, rate to win the local meet and go on to the state finals at Champaign next week. They have three big boys in Larry Whitlock, Fred Deichman and Goff Thompson who really know how to play the boards, and a couple of six foot lads in Albert Avant and Don Richards who can really hit from a few feet out.

Mt. Vernon uses a shifting man-to-man defense which on the surface looks more like a zone than a man-to-man and Mt. Carmel sticks pretty well to a zone.

Officials are Rhodes, McCoskey

The four teams playing here have won an aggregate of 81 games and lost 23. The Mt. Carmel record is best, 24 wins and three losses, closely followed by Mt. Vernon's 23-3. Next best is the 17-6 of Mounds Douglass, followed by the 17-14 of the young Metropolis team.

Officials assigned by the Illinois High School association to the local tournament are Claude Rhodes of Benton and Jim McCoskey of Murphysboro, both well-known by area fans.

The ticket windows will open at Davenport gym at 6:30 p. m. each evening, an hour and a half before game time. It is expected that there will be general admission tickets available, at least the first two nights.

West Frankfort Tourney

Eyes from this area will be looking over toward the West Frankfort regional as well as to the one here because at Frankfort the team rated as having the best chance to cop the state championship will be playing. It is Duster Thomas' Pinckneyville crew, which has won 28 games and lost two this season. The Panthers will play Benton (20-9) in tonight's game.

Tomorrow night Centralia (24-6) will play Marion (19-10) and the winners of the two games will play for the championship Friday evening.

Sectional Play By 30 Teams Opens Tonight

SPRINGFIELD (UP)—Thirty teams launch sectional tournament play at 15 downstate centers tonight to kick off the final drive for berths in Illinois prep basketball's "Sweet Sixteen."

Pinckneyville, Rockford East, Mount Vernon, Barrington and Edwardsville are among the teams due for action in sectional curtain-raisers. Fifteen more games will be played Thursday night.

Winners of the openers tonight and Thursday will collide Friday night for sectional titles—and the coveted trip to Champaign for the state finals March 17-20.

The 60 downstate teams assigned to this week's sectional meets are survivors of a field that numbered 695 squads when the rugged tournament grind opened two weeks ago.

Pinckneyville, ranked as one of the strongest quintets still in the race, is paired against the Benton Rangers at West Frankfort tonight. On its 28-2 showing this year and its rating as No. 2 team in downstate Illinois, Pinckneyville is regarded as a heavy favorite.

Mt. Vernon Plays Metropolis

Most other highly ranked teams active tonight also seem to have relatively easy tests. Mount Vernon tackles Metropolis at Harrisburg, Quincy faces darkhorse Griggsville at Jacksonville, Rockford East takes on Freeport at Rockford, and Edwardsville meets Greenville at Wood River.

One of the most attractive games on tonight's card pits Cumberland against Paris, at Olney. Cumberland has lost only two games and Paris but three; each has won 28. They have met twice previously this season, each pocketing one victory.

Another top clash is on tap at Arlington Heights, where the Barrington Broncos tangle with Crystal Lake. Barrington has 25 wins in 26 games, including two victories over Crystal Lake. But they were by close enough margins to hint a battle may be brewing.

Ottawa, bidding for a return trip to Champaign, finds Wenona trying to block the road in the opener at La Salle-Peru. The winner then must get by either Pontiac or Princeton for the sectional laurels.

Only Two District Teams

Danville, favored by some to win the Champaign sectional, has an important match against Rantoul, which has managed to defeat 26 of its 29 opponents.

At Peoria, Lexington's Minute Men will try to thwart Peoria Central's bid for another visit to Champaign, where Central finished second to La Grange last spring. After losing six of its first nine games, Lexington finished strong with 16 wins in 20 outings.

Resurgent Springfield, which won only five games before it entered regional tourney play, rates as a definite underdog against powerful Bloomington Trinity at Springfield. The Trinity Saints have disposed of 26 out of 30 foes.

At Sterling, the Kewanee Boilermakers of the Northwest conference clash with Sterling for a berth in the sectional finals against either Moline or the Fulton Steamers.

Two "unknowns" collide at Macomb—Joy and Bowen. Bowen and Mounds Douglass, assigned to the Harrisburg sectional, are the only teams which fought their way from district tourneys to the sectionals.

Decatur's Big Red rank as a favorite over Vandalia at Vandalia. At Aurora, Harvey should figure to eliminate Aurora East of the Big Eight conference.

Du Sable, Lake View to Play for Chicago Title

CHICAGO (UP)—August H. Pritzlaff, director of physical education for the Board of Education, will meet with coaches of Lake View and Du Sable today to determine a site and exact time for the playoff for the city championship between the schools.

Tuesday night, Du Sable, defending Chicago Public League champion, beat McKinley 81-75 for the right to meet Lake View, which downed Bowen 64-51.

It was Du Sable's 27th straight win this season. The victory for Lake View was its 13th in a row without a loss in league competition.

The schools will meet Friday for the Public League championship and a berth in the state finals in Champaign March 17 through March 20.

Sectional Tickets On Sale at Athletic House

The Athletic House in uptown Harrisburg will have general admission tickets to the Harrisburg sectional basketball tournament during the day for the games that evening.

This means that today they will have tickets for the Mt. Vernon-Metropolis game tonight, tomorrow they will have them for the Mt. Carmel-Mounds Douglass game and on Friday for the championship tilt.

GRAND
Matinees Every Sunday, Wednesday and Saturday

Now Showing

Thursday 6 p. m.

RETURN SHOWING

ORPHEUM
Matinees Every Friday and Sunday

Tonite 6 p. m.
Thursday 6 p. m.

Walt Disney's

"Peter Pan"

WITH

Bobby Driscoll as "Peter Pan"

Kathryn Beaumont as "Wendy"

Hans Conreid as "Captain Hook"

FILMED IN GLORIOUS TECHNICOLOR

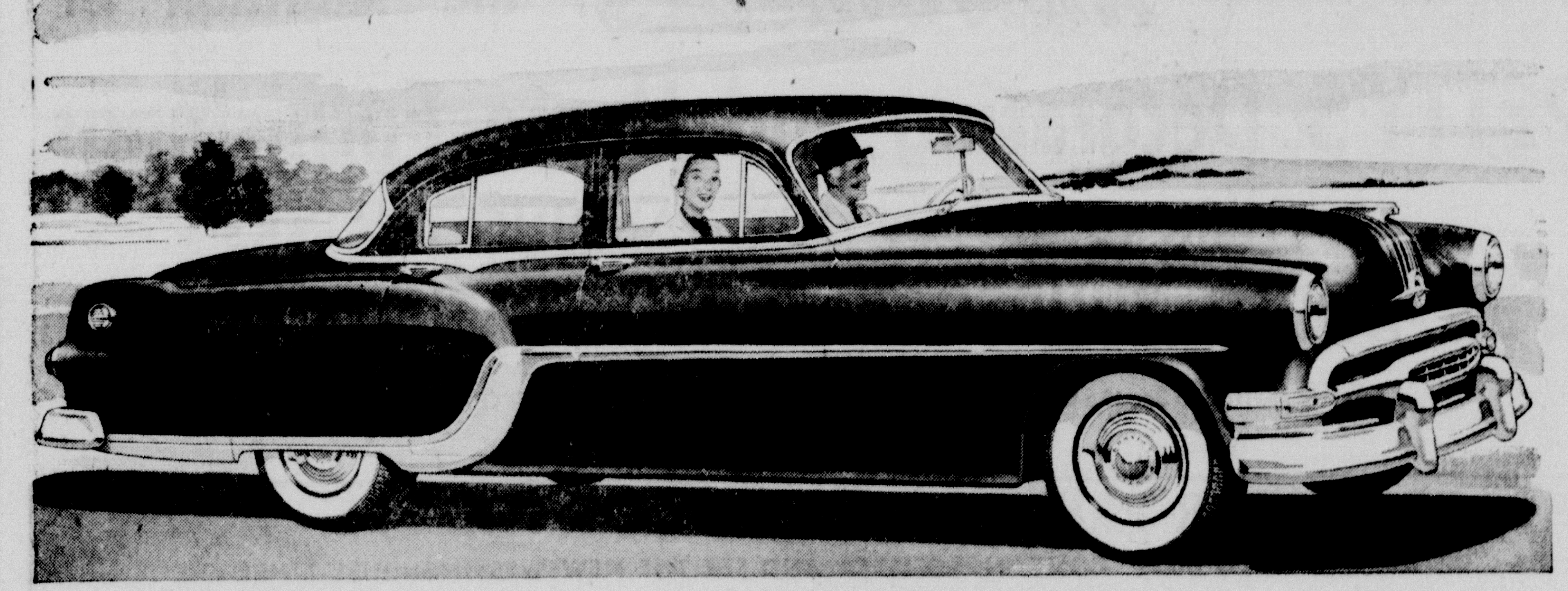

PERFORMANCE
Unmatched at the price!

ALERT RESPONSE from the accelerator, an instant answer from the wheel, and quick action from the brakes make Pontiac perfect for traffic. For extra-eager "go", Dual-Range Hydra-Matic, optional at low cost, has a special Traffic Range.

PONTIAC'S MIGHTIEST ENGINE and generous size provide highway performance unsurpassed for smoothness, quietness and road-leveling ride. For added riding ease Pontiac offers a Comfort-Control Seat and Air Conditioning, optional at low cost.

PARKING IS NO PROBLEM with this wonderfully responsive car. Turning radius is remarkably short, visibility is very great and Power Steering and Power Brakes, optional at low cost, reduce effort to mere touches of finger and toe.

Of all the fine things you get in the big, beautiful new Pontiac, none will please you more than its performance. You get something that no other car of its low price offers—*a balanced all-around performance* that delights you every mile.

Pontiac's big, high-compression engine has all the power you'll *ever* need—for acceleration, for hills, for the open road.

And once you drive the 1954 Pontiac, you'll realize that it gives *a lot more* than just outstanding performance!

It gives you the comfort of a long wheelbase and of big, self-cushioning springs plus wonderful economy and dependability. Combine all that and what you have is performance unmatched at the price! Come in for a demonstration.

DOLLAR FOR DOLLAR YOU CAN'T BEAT A

PONTIAC

POOL PONTIAC SALES, INC.

U. S. HIGHWAY 45 HARRISBURG, ILLINOIS

It Pays to Advertise in The Daily Register

Recommends Full Tax Assessment for Woodlawn Hospital

CHICAGO (UP)—State's Atty. John Gutknecht has recommended that Woodlawn hospital, which refused to admit a dying baby whose mother could not pay a cash deposit, be taken from the tax-free rolls and given a full assessment.

Gutknecht also told County Assessor John S. Clark Tuesday to re-examine the tax-free status of all other Cook county hospitals.

LYNN'S
MOIRE MAGIC
in Fine Faille Fabric

Very dressed-up . . . very, very grown-up! Multi-gored model . . . delectably flared. Excitingly bright, with rhinestone buttons and jeweled trim on the contrasting Peter Pan collar. Contrasting cuffs and lining. Navy, Red.

Size 3 - 6X $10.98

The Lynn Shop
North Side of Square

Adults Must Bear Blame for Rise in Juvenile Crime, Panel of Experts Says

PHILADELPHIA (UP)—A panel of experts agreed today that adults must bear the blame for the rise in juvenile crime.

The temptations adults offer through comic books, liquor, narcotics and their own examples drew censure in a Philadelphia Bulletin Forum discussion of "Are We Building Stronger Americans?"

The forum opened Tuesday night on a theme of "Are We Building a Stronger America?" with a keynote speech by Vice President Richard M. Nixon in which he said the Eisenhower administration has turned back the spread of world communism.

Speakers at the session on juvenile problems included Erwin D. Canham, editor of the Christian Science Monitor; Samuel M. Brownell, U. S. commissioner on education; Fredric Werthem, psychiatrist and neurologist; Jeremiah P. Shalloo, chairman of the Philadelphia Crime Commission; and other specialists in the field.

Optimistic View

Canham took one of the most optimistic views. He recalled that every great war has been followed by "a period of passion and political violence." He voiced confidence that "we will . . . regain our poise and balance."

He expressed a belief, however, that the high divorce rate with its effect on the family and children, is "a grave social flaw" and marriage should be "a more sober and consecrated decision."

Comic books, with their lurid descriptions of crime and their advertisement of weapons like switch-blade knives, were Wertham's target.

"Impairing the morals of a minor used to be a punishable offense," he protested. "Nowadays it has become a mass industry . . . The problems of boys and girls have only one cause—adults . . . If we really want to take their problems seriously, let us not create them in the first place."

Three Concerns in Education

Shalloo likewise had criticism for parents and some patterns set by adult behavior. He said one of the basic factors behind the problem is giving children an allowance without making them earn it by performing household chores.

Shalloo advocated a jail term of at least one year—not fines—for any adult who furnishes a juvenile with liquor or drugs.

Brownell said the three major concerns in education today are: (1) An alarming shortage of classrooms, (2) an urgent need for teachers, and (3) "a distressing loss of trained manpower through school and college 'drop-outs'."

Relief You Need for Child's Cough

For coughs and acute bronchitis due to colds you can now get Creomulsion specially prepared for Children in a new pink and blue package and be sure:
(1) Your child will like it.
(2) It contains only safe, proven ingredients.
(3) It contains no narcotics to disturb nature's processes.
(4) It will aid nature to soothe and heal raw, tender, inflamed throat and bronchial membranes, thus relieving the cough and promoting rest and sleep. Ask for Creomulsion for Children in the pink and blue package.

CREOMULSION®
FOR CHILDREN
relieves Coughs, Chest Colds, Acute Bronchitis

General Motors Report Lists $10 Billion Sales

NEW YORK (UP)—General Motors Corp., largest business concern in the world, sold more goods in 1953 than any other company in the history of private enterprise.

The corporation's annual report, made public Tuesday night, listed a total sales record of $10,028,000,000 and a record tax bill of $1,327,000,000.

The year's sales represented the equivalent of $64 worth of goods for every man, woman and child in the United States.

Net income for the year was third highest in the company's history, totalling $598,119,478, equal to $6.71 on each share of common stock, or 6 per cent of net sales. It was exceeded only in 1949 and 1950, when there was no excess profits tax. Net income for 1952 was $558,721,179.

Movies Shown at Camera Club Meeting

The Saline Camera club saw movies of Hawaii taken by Dr. L. I. Webb at its regular meeting held last night at Foster's studio. Twelve members and three visitors were present. At the business meeting the program for the future was discussed.

OUR MEN IN SERVICE

S-Sgt. Vivert J. Adkisson, son of Mr. and Mrs. Ira Adkisson of Thompsonville, who has been on R. and R. in Kokura, Japan, is now back in Korea teaching. He landed in Korea last June 16, 1953. He would appreciate hearing from his friends and schoolmates. His address is S-Sgt. Vivert J. Adkisson, US 55332104, Co. F 14th Inf. Regiment, APO 25, c-o postmaster, San Francisco, Calif.

SO-3 Clark A. Rhine, son of Mr. and Mrs. Raymond Rhine of Long Branch township, a sonar man on the Destroyer Stockham which sailed to Japan last December, is back in Japan after duty in Korean waters. His destroyer aided in escorting former prisoners of war to Formosa. Rhine's address: SO-3 Clark A. Rhine 438-97-46; 2nd Division USSS Stockham DD683, C/O FPO San Francisco.

Three-Arrested

City Police Chief Loren Travelstead reported today that three persons were arrested last night on charges of drunkenness.

Files Divorce Complaint

Charles Sweat has filed a complaint in circuit court seeking a divorce from Emma Sweat.

West Kentucky Coal Co. Signs UMW Contract

The West Kentucky Coal company, with headquarters at Madisonville, for decades the country's largest hold-out against John L. Lewis, is working under a United Mine Workers contract.

The contract was signed Feb. 15, covering 893 miners in three Hopkins county mines. The contract was a company and union affair. No third party had a hand in the deal, and the National Labor Relations Board has no jurisdiction, since the Lewis union was not certified.

The West Kentucky company had for years resisted all efforts at unionization. A company attorney said a few years ago that "no power on earth will ever make West Kentucky sign a union contract."

It is indicated that decision to sign came from a high level in the person of Cyrus Eaton Sr., Cleveland industrialist, who was elected West Kentucky board chairman in May, 1953.

One of the effects of the signing is the change in handling the miners' welfare fund. For years West Kentucky has operated an Employes Mutual Benefit association, which provided hospitalization and other benefits for the miners.

When the UMW began its welfare fund through a royalty on coal mined, West Kentucky did the same, but administered the fund locally. On the current 40-cent royalty basis, the 1953 royalty amounted to about $2 million. After hospitalization and welfare bills were paid, the fund pro-rated the balance in cash direct to the miners, averaging about $500 each.

Under the UMW contract, all surplus funds stay in the UMW welfare fund treasury.

To Address Mechanics At Mt. Vernon March 15

Harry B. Barrett, president of the Barrett Brake Manufacturing Co., and the company's service representative, Mr. Scott, will speak on the subject of brake service in the vocational building of Mt. Vernon high school Monday, March 15, starting at 7:30. The program is sponsored by the Society of Automotive Testers, a non-profit organization, and mechanics in this area are cordially invited to attend.

No Direct Action In Indochinese War: Eisenhower

WASHINGTON (UP) — President Eisenhower said today the United States will not get directly involved in the Indochinese war unless Congress declares war.

Mr. Eisenhower was asked at his weekly news conference what the United States would do if any of the American technicians now in Indochina were captured or killed. The questioning reporter pointed out that some Democratic senators had said there was a danger of this country becoming involved in World War III in this way.

Mr. Eisenhower replied emphatically that there is going to be no involvement of this country in war without Congress exercising its constitutional right and declaring it. That, he added, was the complete answer to the question.

Sen. John C. Stennis (D-Miss.) said in the Senate Tuesday that the United States is daily "coming nearer to a fighting role" in the war between French-Vietnamese forces and Communist troops.

Thursday's Bargain Lunch . . . .
BAKED MEAT LOAF with Tomato Sauce 65c
with mashed potatoes, green beans, roll and butter.
SCHNIERLE'S
SERVING GOOD FOOD FOR 18 YEARS

In Memory of Our Husband and Father
Arland Mitchell
who was killed one year ago today at Sahara No. 7 mine.

A precious one from us is gone
A voice we loved is still
A place is vacant in our home
Which never can be filled.

Sadly missed by wife, Madge, and children, Larry Don and Carolyn Sue.

See and Hear
Austin L. Wyman
REPUBLICAN CANDIDATE for the NOMINATION for UNITED STATES SENATOR from ILLINOIS,
who will speak on behalf of his candidacy on
CHANNEL 22 WSIL-TV HARRISBURG
Wednesday Evening, March 10
8:30 to 8:45 P. M.

Betty Furness says HURRY! HURRY! HURRY!

Westinghouse
ANNOUNCEMENT SPECIAL

Betty Furness COOKING THERMOMETER SET . . . includes
3 pieces with complete instructions for use:
1. Candy and Deep Fat Thermometer
2. Roast Meat Thermometer
3. Skewer

Here's a REAL BARGAIN!
Supply Is Limited—Get Yours While They Last
This Westinghouse Betty Furness Cooking Thermometer Set is a regular $2.50 VALUE
It's yours for only 88¢
(Limit one to a customer)

ANNOUNCING GREAT NEW 1954 WESTINGHOUSE APPLIANCES

New 1954 Westinghouse FOOD FILE Refrigerator
The ONLY Refrigerator with a Special Place—Special Cold for each and every kind of food

$5.00 per week, after small down payment

Learn why FOODS CAN'T BURN on this Westinghouse Range with the ELECTRONIC UNIT that remembers even if you forget

$4.87 per week, after small down payment

Westinghouse Refrigerator and Range prices start at $199.95

. . . of course, it's electric!
YOU CAN BE SURE . . . IF IT'S Westinghouse
Be modern . . . cook electrically!

Westinghouse ANNOUNCES the Addition of
PETTY'S Decorating and Home Furnishings
TO THEIR GROUP OF OUTSTANDING DEALERS
OPEN HOUSE—THURSDAY—FRIDAY—SATURDAY March 11 - 12 - 13
You Are Invited to See the Great New 1954 Westinghouse Line During This Open House . . . at Petty's!
Be Here! Win Valuable Prizes!

FREE DOOR PRIZES EVERY DAY OF THE OPEN HOUSE
NOTHING TO BUY! COME IN, REGISTER AND SEE THE NEW WESTINGHOUSE LINE!
TWO FREE DOOR PRIZES Will Be Given Every Day of This Opening
Plus a Grand Prize on Saturday!

THURSDAY
• Spring Air Mattress
• 9x12 Fiber Rug
Drawing Will Be Held at 7 P. M.

FRIDAY
• Armstrong 9x12 Linoleum
• Maghee Throw Rugs
Drawing Will Be Held at 4 P. M.

SATURDAY
• Grand Prize: Westinghouse Clothes Dryer
• Upholstered Chair

GRAND PRIZE!

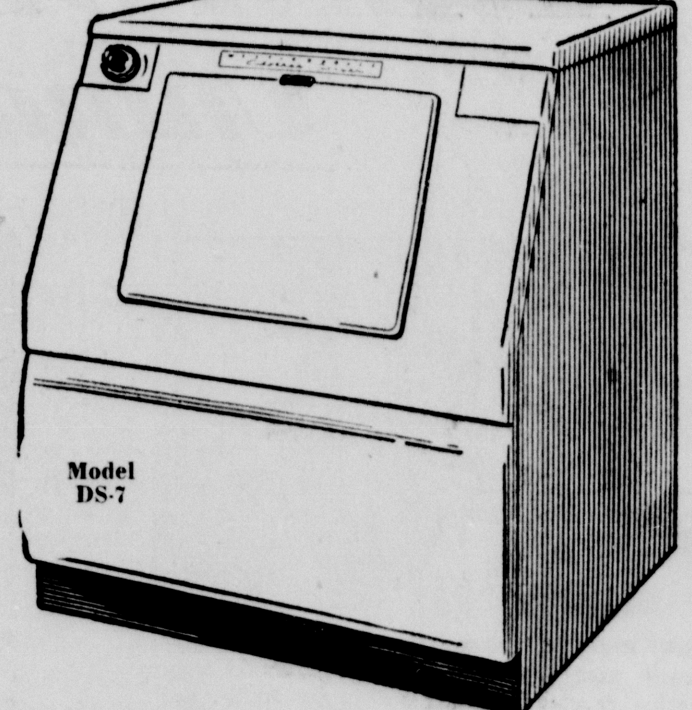

Model DS-7
1954 Automatic Electric CLOTHES DRYER
Will Be Given Away Saturday, March 13th.

You're Invited! Be Here!

PETTY'S WILL BE YOUR AUTHOR IZED
WESTINGHOUSE DEALER FOR
YOU CAN BE SURE . . . IF IT'S Westinghouse
Ranges Dryers Refrigerators Washers
FURNITURE APPLIANCES
PETTY'S
DECORATING FLOOR COVERING
Three South Jackson Harrisburg Phone 747